

PARCEL 2
 OLD AREA=169.15 AC.
 NEW AREA=131.57 AC.
 PROPERTY OF
 BULIFANTS LP
 (D.B. 433 PG.163)
 GPIN#:C19C-2002-0503
 TAX PARCEL 02-00-00-034
 ZONING: EO

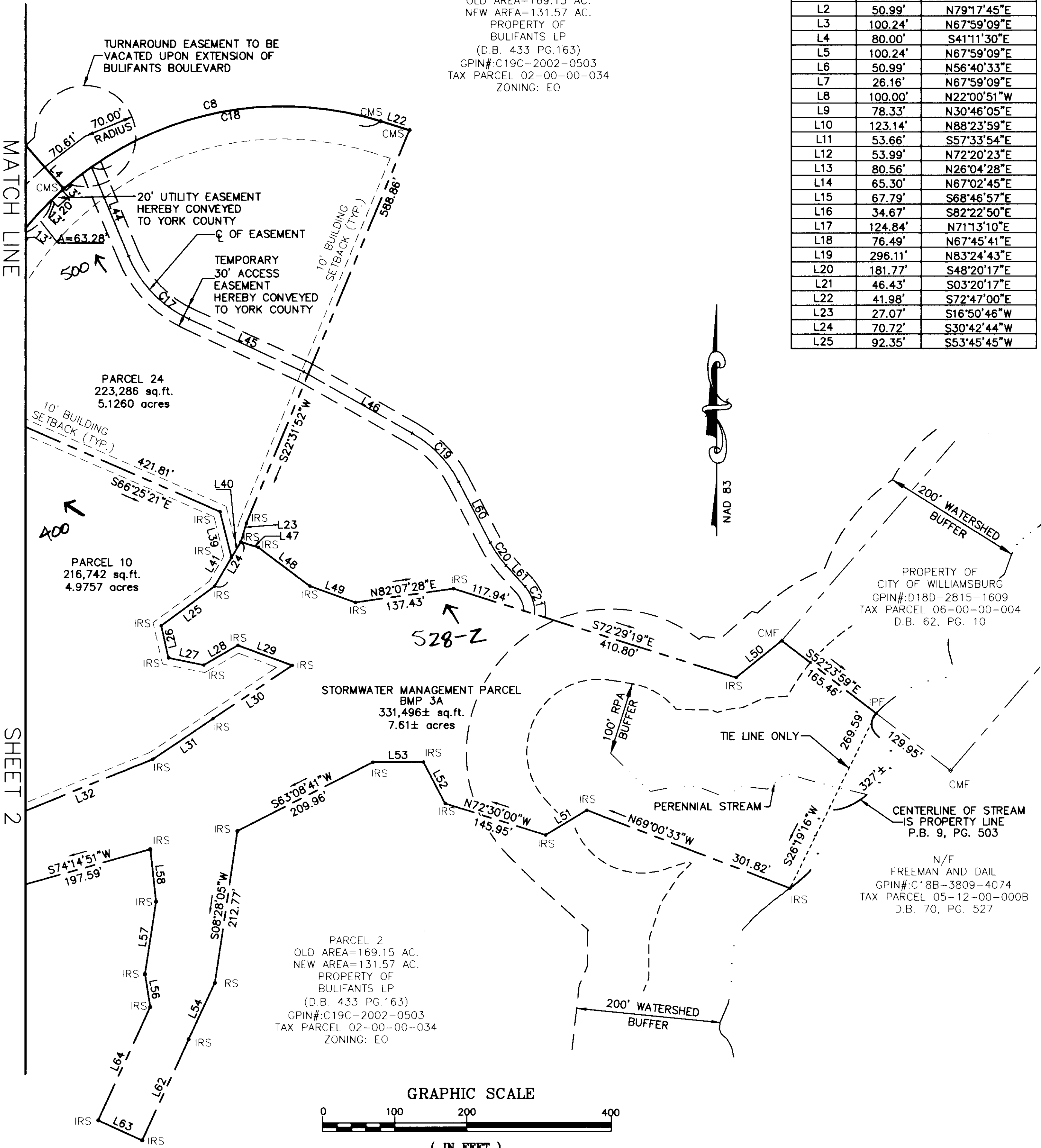

| LINE | LENGTH | BEARING |
|------|---------|-------------|
| L1 | 26.16' | N67°59'09"E |
| L2 | 50.99' | N79°17'45"E |
| L3 | 100.24' | N67°59'09"E |
| L4 | 80.00' | S41°11'30"E |
| L5 | 100.24' | N67°59'09"E |
| L6 | 50.99' | N56°40'33"E |
| L7 | 26.16' | N67°59'09"E |
| L8 | 100.00' | N22°00'51"W |
| L9 | 78.33' | N30°46'05"E |
| L10 | 123.14' | N88°23'59"E |
| L11 | 53.66' | S57°33'54"E |
| L12 | 53.99' | N72°20'23"E |
| L13 | 80.56' | N26°04'28"E |
| L14 | 65.30' | N67°02'45"E |
| L15 | 67.79' | S68°46'57"E |
| L16 | 34.67' | S82°22'50"E |
| L17 | 124.84' | N71°13'10"E |
| L18 | 76.49' | N67°45'41"E |
| L19 | 296.11' | N83°24'43"E |
| L20 | 181.77' | S48°20'17"E |
| L21 | 46.43' | S03°20'17"E |
| L22 | 41.98' | S72°47'00"E |
| L23 | 27.07' | S16°50'46"W |
| L24 | 70.72' | S30°42'44"W |
| L25 | 92.35' | S53°45'45"W |

| LINE | LENGTH | BEARING |
|------|---------|-------------|
| L26 | 45.80' | S12°48'54"E |
| L27 | 49.96' | S78°25'06"E |
| L28 | 54.88' | N60°16'45"E |
| L29 | 80.54' | S69°45'14"E |
| L30 | 132.79' | S56°14'58"W |
| L31 | 100.36' | S56°11'26"W |
| L32 | 200.32' | S67°58'32"W |
| L33 | 87.96' | S83°25'28"W |
| L34 | 39.66' | S52°36'03"W |
| L35 | 19.12' | S44°22'42"E |
| L36 | 43.86' | N24°50'00"E |
| L37 | 124.00' | N67°59'09"E |
| L38 | 59.70' | S37°32'55"E |
| L39 | 65.40' | S14°12'10"E |
| L40 | 25.00' | S30°42'44"W |
| L41 | 45.72' | S30°42'44"W |
| L42 | 32.44' | N85°07'01"W |
| L43 | 176.40' | N67°59'09"E |
| L44 | 134.12' | S22°29'50"E |
| L45 | 175.26' | S65°23'25"E |
| L46 | 172.44' | S60°24'15"E |
| L47 | 25.63' | S73°09'14"E |
| L48 | 89.22' | S53°06'12"E |
| L49 | 66.61' | S70°18'35"E |
| L50 | 81.39' | N51°06'14"E |
| L51 | 66.71' | S59°01'02"W |
| L52 | 64.62' | N27°41'37"W |
| L53 | 70.32' | S89°55'25"W |
| L54 | 86.06' | S25°03'34"W |
| L55 | 48.27' | N79°48'36"W |
| L56 | 46.21' | N09°12'26"W |
| L57 | 101.78' | N08°42'27"E |
| L58 | 72.87' | N06°22'18"W |
| L59 | 89.13' | N88°10'28"W |
| L60 | 94.87' | S27°27'38"E |
| L61 | 39.00' | S42°07'27"E |
| L62 | 154.48' | S24°37'32"E |
| L63 | 67.12' | N65°22'28"W |
| L64 | 172.86' | N24°37'32"E |
| L65 | 16.95' | N35°10'59"W |

SUBDIVISION OF
PARCELS 9,10,11,12, AND 24
 BEING
**INTERNATIONAL CENTER
 WILLIAMSBURG, PHASE II**
 BRUTON DISTRICT YORK COUNTY, VIRGINIA
 DATE: 11/05/04 SCALE: 1" = 100'
 REVISED: 12/07/04
 SHEET 3 OF 3



Engineers • Planners • Surveyors
 Landscape Architects • Environmental Consultants
 4029 IRONBOUND ROAD SUITE 100
 WILLIAMSBURG, VIRGINIA 23188
 (757) 253-2975 FAX: (757) 229-0049



LEGEND

| | |
|------|-----------------------------|
| •CMS | CONCRETE MONUMENT TO BE SET |
| ◦CMF | CONCRETE MONUMENT FOUND |
| •IRS | IRON ROD TO BE SET |
| ◦IRF | IRON ROD FOUND |
| ◦IPF | IRON PIPE FOUND |
| RPA | RESOURCE PROTECTION AREA |

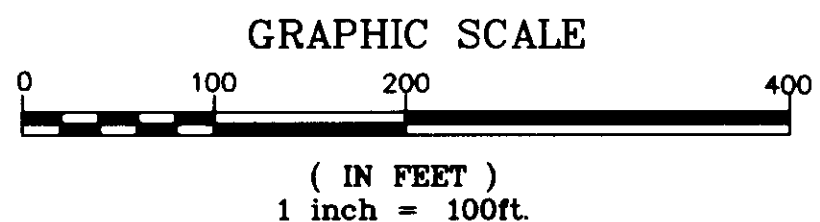

APPROVED:
 YORK COUNTY BOARD OF SUPERVISORS
 BY: *Al Maddalena*
 PLAT APPROVING AGENT
 DATE: *2/4/05*
 STATE OF VIRGINIA, COUNTY OF YORK
 IN THE CLERK'S OFFICE OF THE CIRCUIT COURT FOR THE COUNTY OF YORK AND CITY OF POQUOSON THE *7th* DAY OF *February* 2005, THIS MAP WAS PRESENTED AND ADMITTED TO RECORD AS THE LAW DIRECTS AS INSTRUMENT NO. *050003172*
 TESTE: *Lynn S. Jenkins*
 CLERK
 BY: *Christina Norman, D.C.*