

NOTE:
 PROPERTY SHOWN HEREON
 IS LOCATED IN ZONE X
 AS SHOWN ON FLOOD
 INSURANCE RATE MAP
 COMMUNITY PANEL NUMBER
 510182 0036 B
 DATE: DEC. 16, 1988.

YORK COUNTY
 CONTROL MERIDIAN

HARROD LANE
 ROUTE 678

WHITE OAK
 SECTION TWO
 (P.B.12,P.303)

- LEGAL REFERENCES
1. D.B.939,P.54
 2. INSTR.#030029253
 3. INSTR.#040008139
 4. PLAT BY DISCHINGER AND ASSOC. DATED FEB.14,1996 AND REVISED MAR.7,1996.

YORK COUNTY
 APPROVED AS TO CONFORMANCE WITH
 EXISTING GIS DATA
 BY: Adrian A. Finch
 TITLE: CONSULTANT SUPPORT SERVICES
 DATE: 3/3/04

OLD YORK-HAMPTON HIGHWAY
 (70'R/W)
 (STATE ROUTE #634)

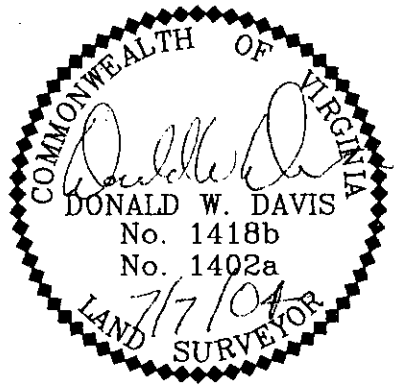

- SYMBOLS:
- PIPE FOUND
 - IRON ROD SET
 - IRON ROD FOUND
 - CONC. MONUMENT
 - UTILITY POLE

HEREBY CERTIFY THAT THE SURVEY REPRESENTED BY THIS PLAT WAS MADE BY ME ON THIS DATE AND IS CORRECT TO THE BEST OF MY KNOWLEDGE AND BELIEF THERE ARE NO ENCROACHMENTS OF BUILDINGS UNLESS SHOWN HEREON.
 DAVIS & ASSOCIATES, P.C.
 SURVEYORS - PLANNERS
 YORK COUNTY, VIRGINIA

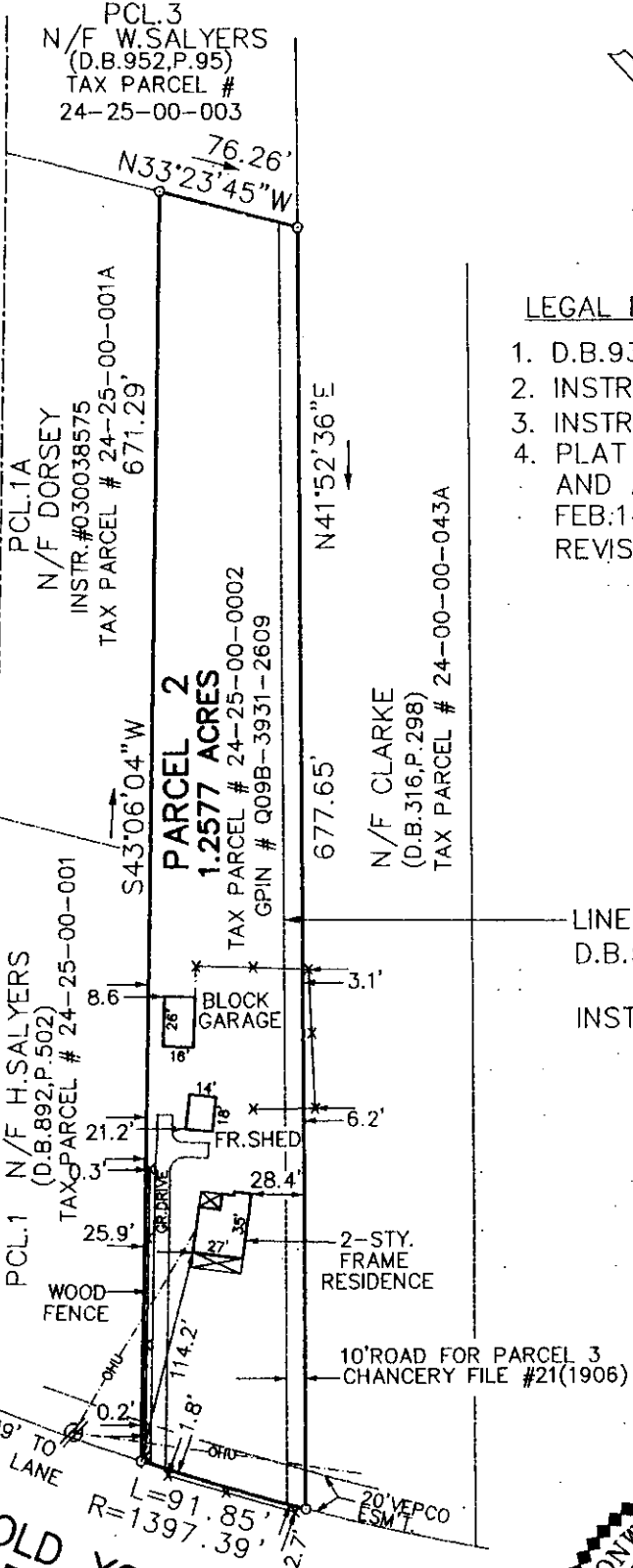

JOB LOCATION : #1709 OLD YORK-HAMPTON HIGHWAY
 PLAT OF THE PROPERTY OF:
 LONNIE C. SAWYER

PARCEL 2
 AS SHOWN ON A PLAT
 AN INSTRUMENT IN CHANCERY FILE #21 (1906)
 LOCATED IN
 NELSON DISTRICT
 COUNTY OF YORK, VIRGINIA