

BOUNDARY LINE ADJUSTMENT
OF THE PROPERTY OF
**BP PRODUCTS
NORTH AMERICA**
COUNTY OF YORK, VIRGINIA
GRAFTON DISTRICT

DATE: 5/24/04 JOB NUMBER: 04168
SCALE: 1"=100' SHEET 3 OF 5

Rickmond Engineering, Inc.
Engineering Surveying Land Planning

1643 Merrimac Trail Vint Hill • P.O. Box 861647
Williamsburg, VA 23185 Warrenton, VA 20187
Voice: (757)229-1776 Voice: (540)349-7730
Fax: (757)229-4683 Fax: (540)349-7731

www.rickmond.com

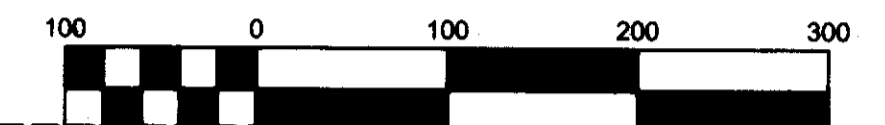

SHEET KEY

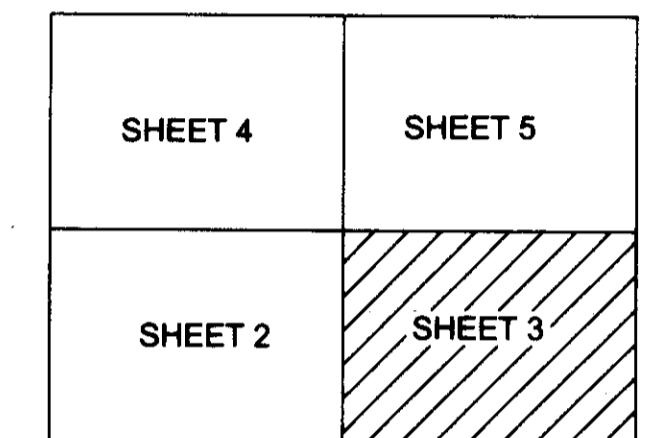

YORK COUNTY
SCHOOL BOARD
TAX MAP#
25-00-00-314
ZONE RC
DB 157, PG 705

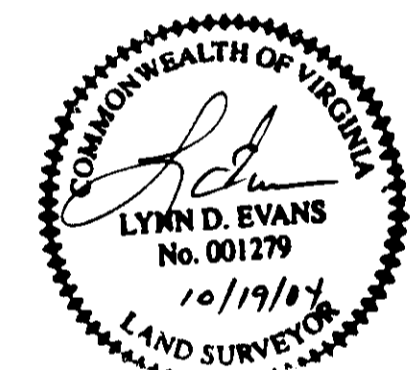

APPROVED:

YORK COUNTY BOARD OF SUPERVISORS

BY: Al. Maddalena
PLAT APPROVING AGENT

DATE: 12/6/05

STATE OF VIRGINIA COUNTY OF YORK: IN THE CLERK'S
OFFICE OF THE CIRCUIT COURT FOR THE COUNTY OF
YORK-POQUOSON, THIS 5th DAY OF Dec
2005 THIS MAP WAS PRESENTED AND ADMITTED TO
RECORD AS THE LAW DIRECTS AS INSTRUMENT
NO. 050030950 12:19 PM

TESTE: Lynn S. Jenkins
CLERK

BY: Andrew M. Chismerswil

- LEGEND :
- IPF - DENOTES IRON PIPE FOUND
 - IRS - DENOTES IRON ROD SET
 - IRF - DENOTES IRON ROD FOUND
 - CMF - CONCRETE MONUMENT FOUND

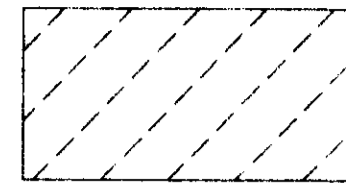

RPA - RESOURCE PROTECTION AREA

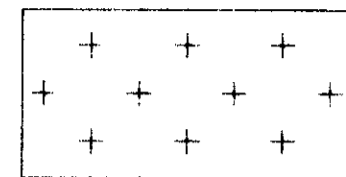

RMA - RESOURCE MANAGEMENT AREA

NUMBER	RADIUS	ARC LENGTH	DELTA ANGLE	TANGENT	CHORD BEARING	CHORD
1	572.96	198.50	19°51'00"	100.26	S 86°22'56" W	197.51
2	818.51	168.11	11°46'03"	84.35	N 77°48'34" W	167.81
3	633.95	386.78	34°57'25"	199.62	N 89°24'16" W	380.81

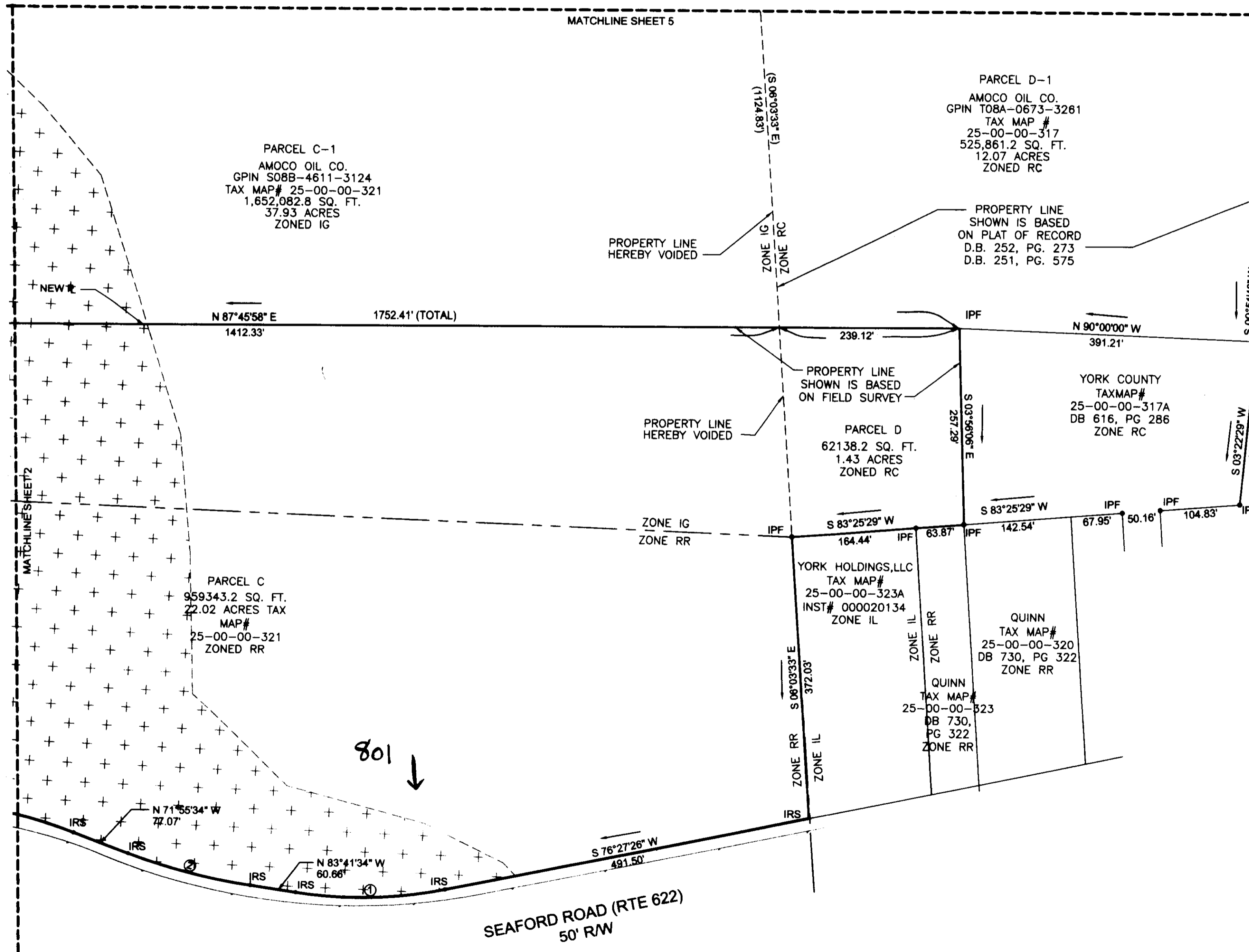

24:01 11: -PCO.C.T.S.04.08 revised: plots.dwg. 10/19/2005 7:27:36 AM