

SUBDIVISION OF THE PROPERTY OF
JENNIE O. HOPSON AND NANCY G. ALVARADO,
TRUSTEES UNDER THE
JENNIE O. HOPSON LIVING TRUST

BETHEL DISTRICT
YORK COUNTY, VIRGINIA

AUGUST 12, 2004

SHEET 2 OF 2

S. J. GLASS AND ASSOCIATES
4001 MONITOR DRIVE
HAMPTON, VIRGINIA 23669-4647
(757) 723-0120

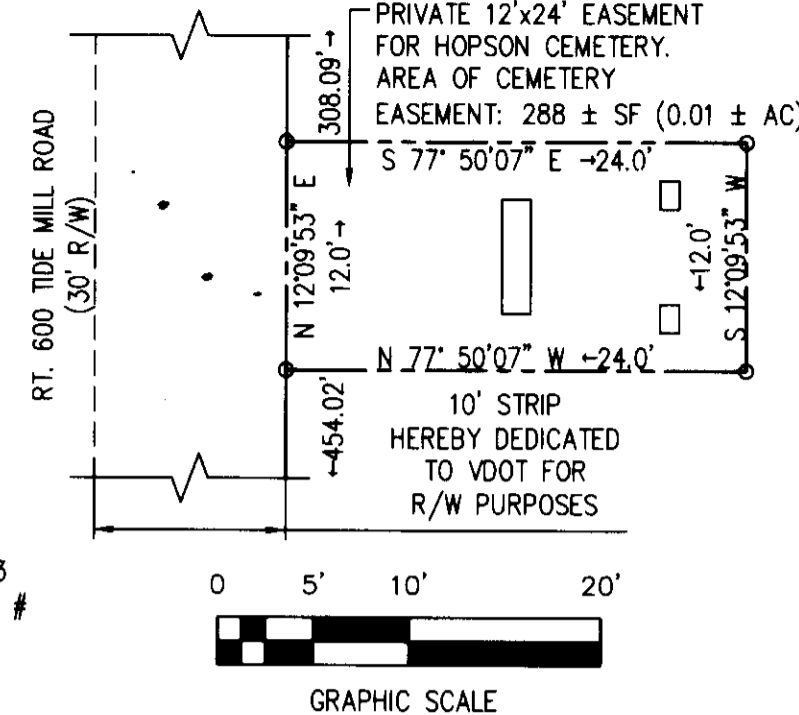

2 HOPSON CEMETERY PLAN
SCALE: 1" = 10'-0"

- LEGEND**
- PIPE/ROD SET
 - PIPE/ROD FOUND
 - CONCRETE MONUMENT FOUND
 - VDOT VIRGINIA DEPARTMENT OF TRANSPORTATION
 - R/W RIGHT-OF-WAY
 - UNITS U.S. SURVEY FEET
 - PROPERTY LINE
 - - - MINIMUM BUILDING SET BACK LINE
 - - - DEDICATED RIGHT OF WAY
 - - - DRAINAGE & UTILITIES EASEMENT
 - * CONSERVATION EASEMENT HEREBY CONVEYED TO YORK COUNTY
 - WETLANDS AREA
 - WOODED AREA



Stuart J. Glass 10/28/05
STUART J. GLASS, L.S. 537 DATE

APPROVED:
YORK COUNTY BOARD OF SUPERVISORS

BY: *Al Maddalena*
PLAT APPROVING AGENT

DATE: 12/20/05

STATE OF VIRGINIA
COUNTY OF YORK

IN THE CLERK'S OFFICE OF THE CIRCUIT COURT
FOR THE COUNTY OF YORK - POQUOSON

THE 21ST DAY OF December, 20 05

THIS MAP WAS PRESENTED AND ADMITTED TO RECORD AS THE LAW DIRECTS IN INSTRUMENT

NO. 050032110

TESTE: *Lynn S. Jenkins*
CLERK

BY: *Annabel M. Chinnich, DC*

2005 DEC 21 11:11:45

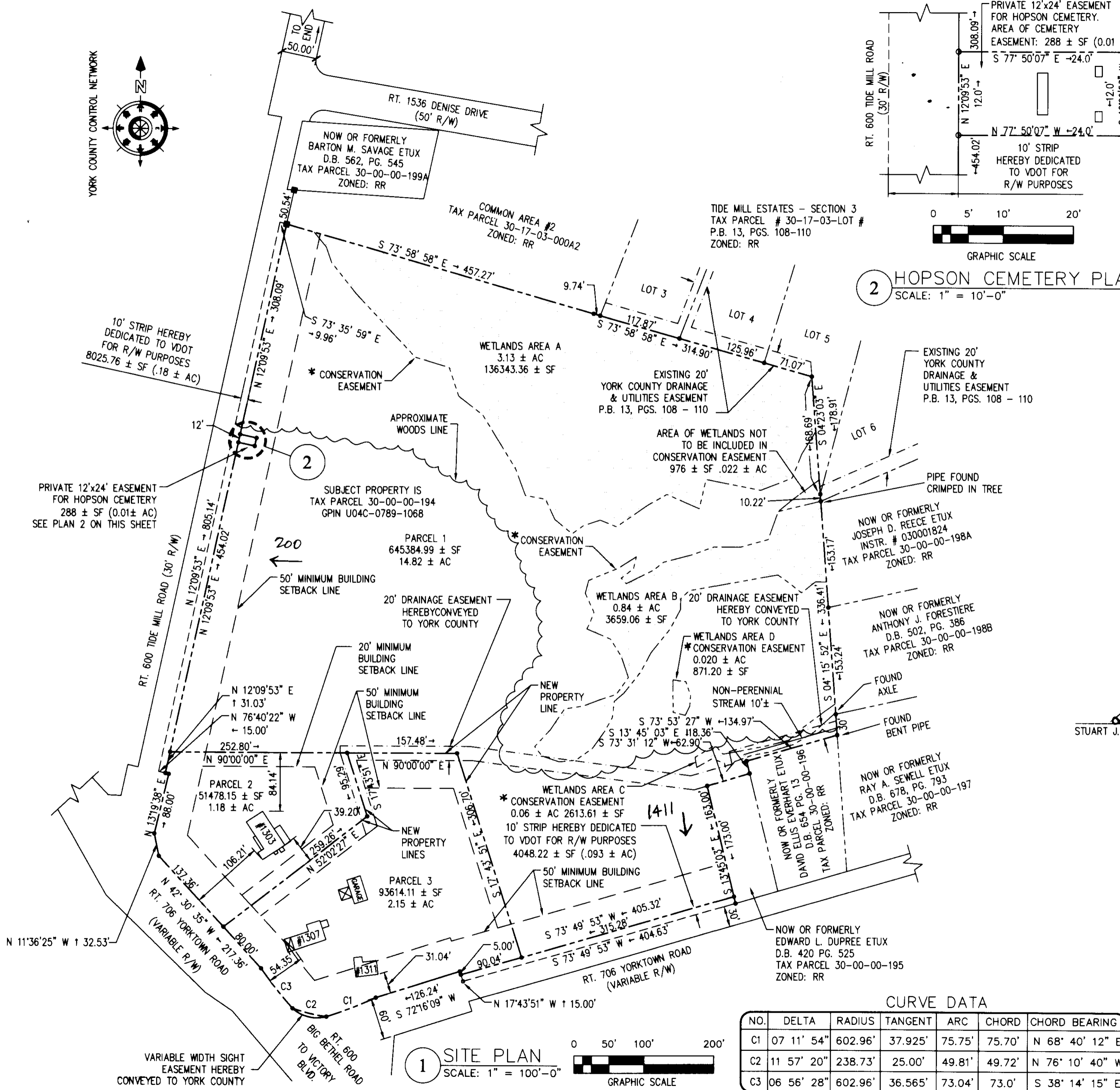

1 SITE PLAN
SCALE: 1" = 100'-0"

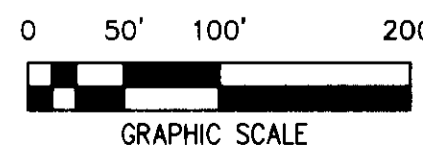

CURVE DATA

NO.	DELTA	RADIUS	TANGENT	ARC	CHORD	CHORD BEARING
C1	07 11' 54"	602.96'	37.925'	75.75'	75.70'	N 68° 40' 12" E
C2	11 57' 20"	238.73'	25.00'	49.81'	49.72'	N 76° 10' 40" W
C3	06 56' 28"	602.96'	36.565'	73.04'	73.0'	S 38° 14' 15" E