

SUBDIVISION PLAT OF THE WOODS ON MANSION ROAD

BETHEL MAGISTERIAL DISTRICT
COUNTY OF YORK, VIRGINIA
SCALE: 1" = 50' DATE: 31 MARCH 2005

DAVIS & ASSOCIATES, P.C.
SURVEYORS - PLANNERS
3630 GEORGE WASHINGTON
MEMORIAL HIGHWAY - SUITE "G"
YORKTOWN, VIRGINIA 23693

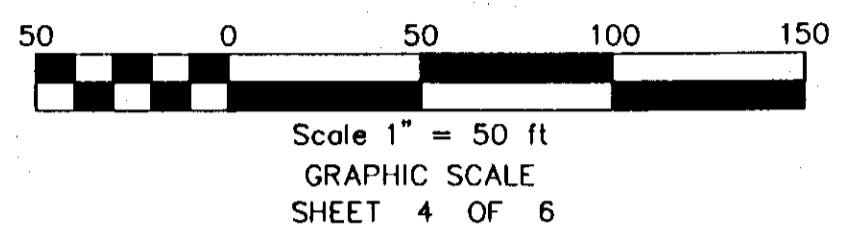

- S Y M B O L S -

- DENOTES MINIMUM BUILDING SETBACK LINE
- DENOTES IRON PIPE FOUND
- DENOTES IRON RODS TO BE SET AT ALL PROPERTY LINE JUNCTURES
- DENOTES CONCRETE MONUMENT FOUND
- DENOTES CONCRETE MONUMENT TO BE SET
- DENOTES RESOURCE MANAGEMENT AREA

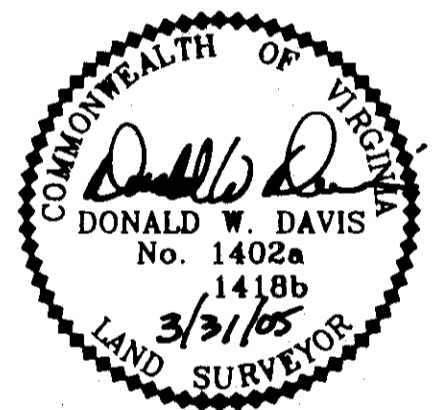

APPROVED
YORK COUNTY BOARD OF SUPERVISORS

BY: *Al Maddalena*
PLAT APPROVING AGENT

DATE: 2/15/06

STATE OF VIRGINIA
COUNTY OF YORK
IN THE CLERK'S OFFICE OF THE CIRCUIT
COURT FOR THE COUNTY OF YORK-POQUOSON
THE 17th DAY OF Feb, 2006, THIS MAP WAS
PRESENTED AND ADMITTED TO RECORD AS
THE LAW DIRECTS AS INSTRUMENT # 060004000

LYNN S. JENNINGS, CLERK

TESTE: _____
CLERK 12:30 pm

BY: *Rachel Riesbeck*

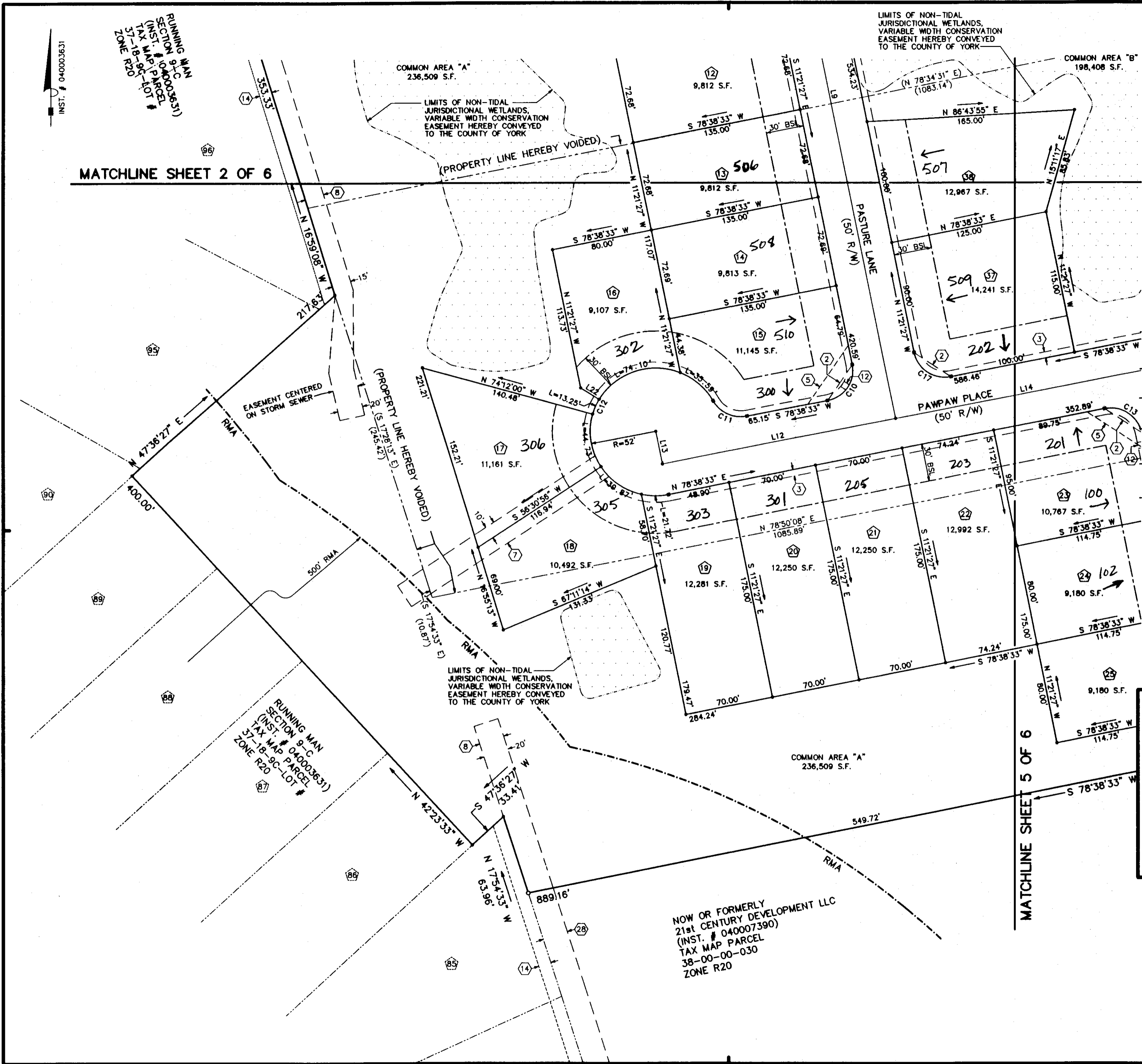

NOW OR FORMERLY
21st CENTURY DEVELOPMENT LLC
(INST. # 040007390)
TAX MAP PARCEL
38-00-00-030
ZONE R20

MATCHLINE SHEET 2 OF 6

MATCHLINE SHEET 5 OF 6

RUNNING MAN
SECTION 9-C
(INST. # 040003631)
TAX MAP PARCEL
37-18-9C-LOT #
ZONE R20

RUNNING MAN
SECTION 9-C
(INST. # 040003631)
TAX MAP PARCEL
37-18-9C-LOT #
ZONE R20

INST. # 040003631