

# SUBDIVISION PLAT OF THE WOODS ON MANSION ROAD

BETHEL MAGISTERIAL DISTRICT  
COUNTY OF YORK, VIRGINIA  
SCALE : 1" = 50' DATE : 31 MARCH 2005

**DAVIS & ASSOCIATES, P.C.**  
SURVEYORS - PLANNERS  
3630 GEORGE WASHINGTON  
MEMORIAL HIGHWAY - SUITE "G"  
YORKTOWN, VIRGINIA 23693

MATCHLINE SHEET 3 OF 6

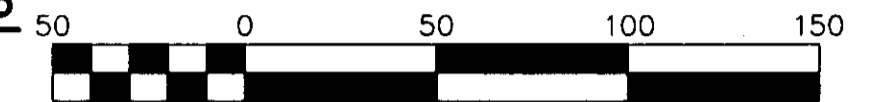

Scale 1" = 50 ft  
GRAPHIC SCALE  
SHEET 5 OF 6

### - SYMBOLS -

- DENOTES MINIMUM BUILDING SETBACK LINE
- DENOTES IRON PIPE FOUND
- DENOTES IRON RODS TO BE SET AT ALL PROPERTY LINE JUNCTURES
- DENOTES CONCRETE MONUMENT FOUND
- DENOTES CONCRETE MONUMENT TO BE SET
- DENOTES RESOURCE MANAGEMENT AREA

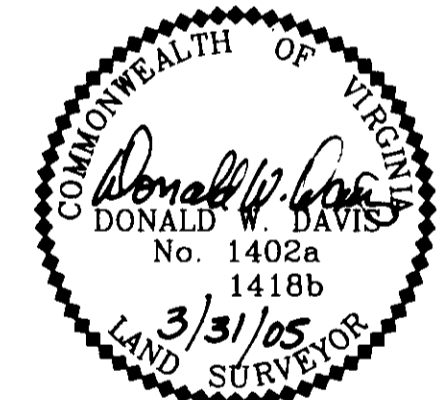

## APPROVED

YORK COUNTY BOARD OF SUPERVISORS

BY: Al Maddalena  
PLAT APPROVING AGENT

DATE: 2/15/06

STATE OF VIRGINIA  
COUNTY OF YORK  
IN THE CLERK'S OFFICE OF THE CIRCUIT  
COURT FOR THE COUNTY OF YORK, VIRGINIA  
THIS MAP WAS PRESENTED AND ADMITTED TO RECORD AS  
THE LAW DIRECTS AS INSTRUMENT # 040004000

TESTE: Linnae Smith Clerk  
CLERK  
BY: Rachel Riesbeck  
12:30 pm

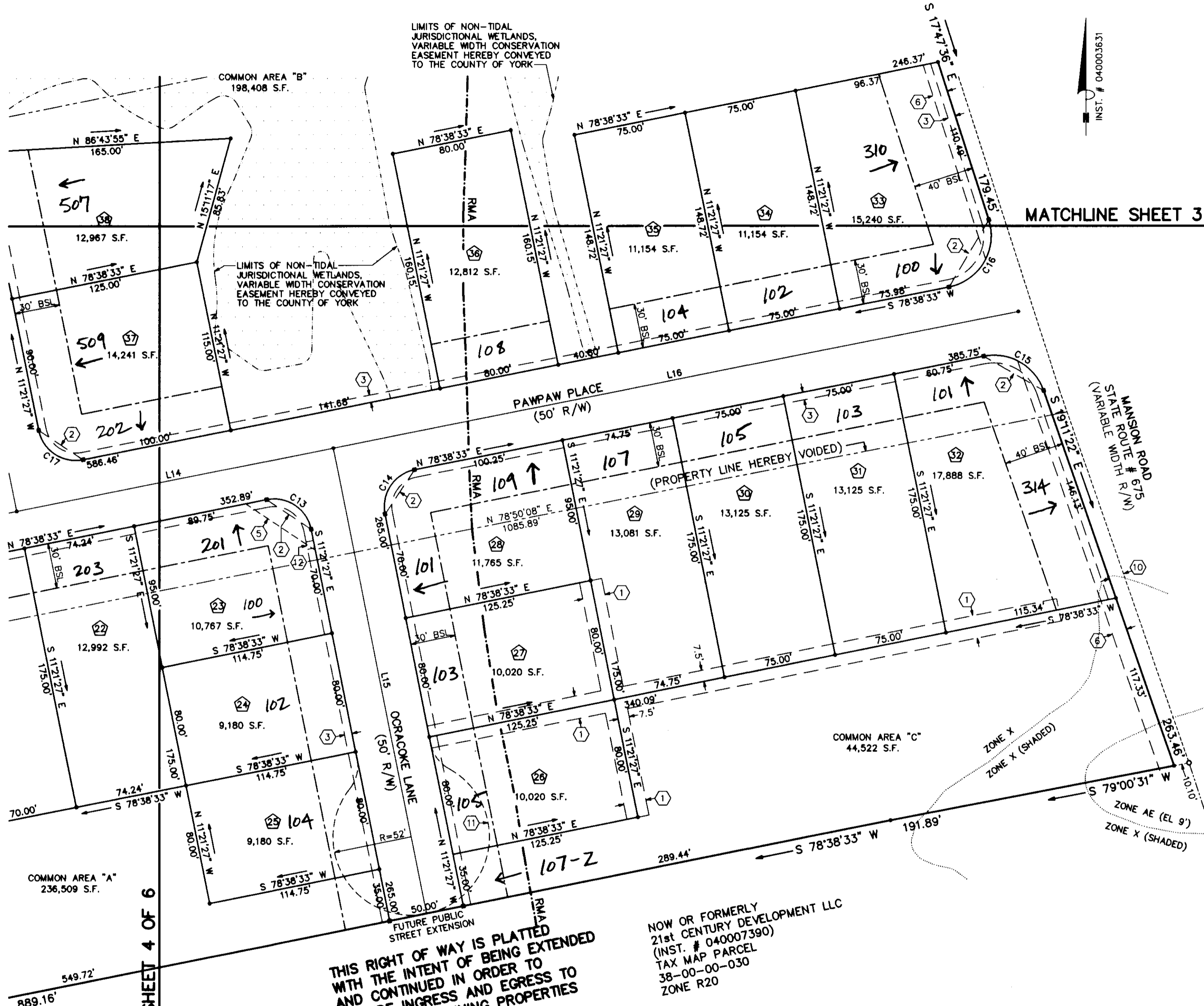

THIS RIGHT OF WAY IS PLATTED  
WITH THE INTENT OF BEING EXTENDED  
AND CONTINUED IN ORDER TO  
PROVIDE INGRESS AND EGRESS TO  
AND FROM ADJOINING PROPERTIES

NOW OR FORMERLY  
21st CENTURY DEVELOPMENT LLC  
(INST. # 040007390)  
TAX MAP PARCEL  
38-00-00-030  
ZONE R20

MATCHLINE SHEET 4 OF 6

2006 FEB 17 PM 12:32