

SUBDIVISION PLAT OF
**VICTORY
ESTATES**

BETHEL MAGISTERIAL DISTRICT
COUNTY OF YORK, VIRGINIA
SCALE : 1" = 60' DATE : 17 SEPTEMBER 2005

DAVIS & ASSOCIATES, P.C.
SURVEYORS - PLANNERS
3630 GEORGE WASHINGTON
MEMORIAL HIGHWAY - SUITE "G"
YORKTOWN, VIRGINIA 23693

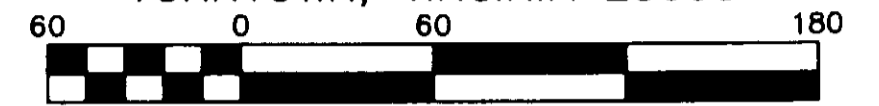

Scale 1" = 60 ft

SHEET 5 OF 5

- SYMBOLS -

- DENOTES MINIMUM BUILDING SETBACK LINE
- DENOTES IRON PIPE FOUND
- DENOTES IRON PIPES TO BE SET AT ALL PROPERTY LINE JUNCTURES
- DENOTES CONCRETE MONUMENT FOUND
- DENOTES CONCRETE MONUMENT TO BE SET

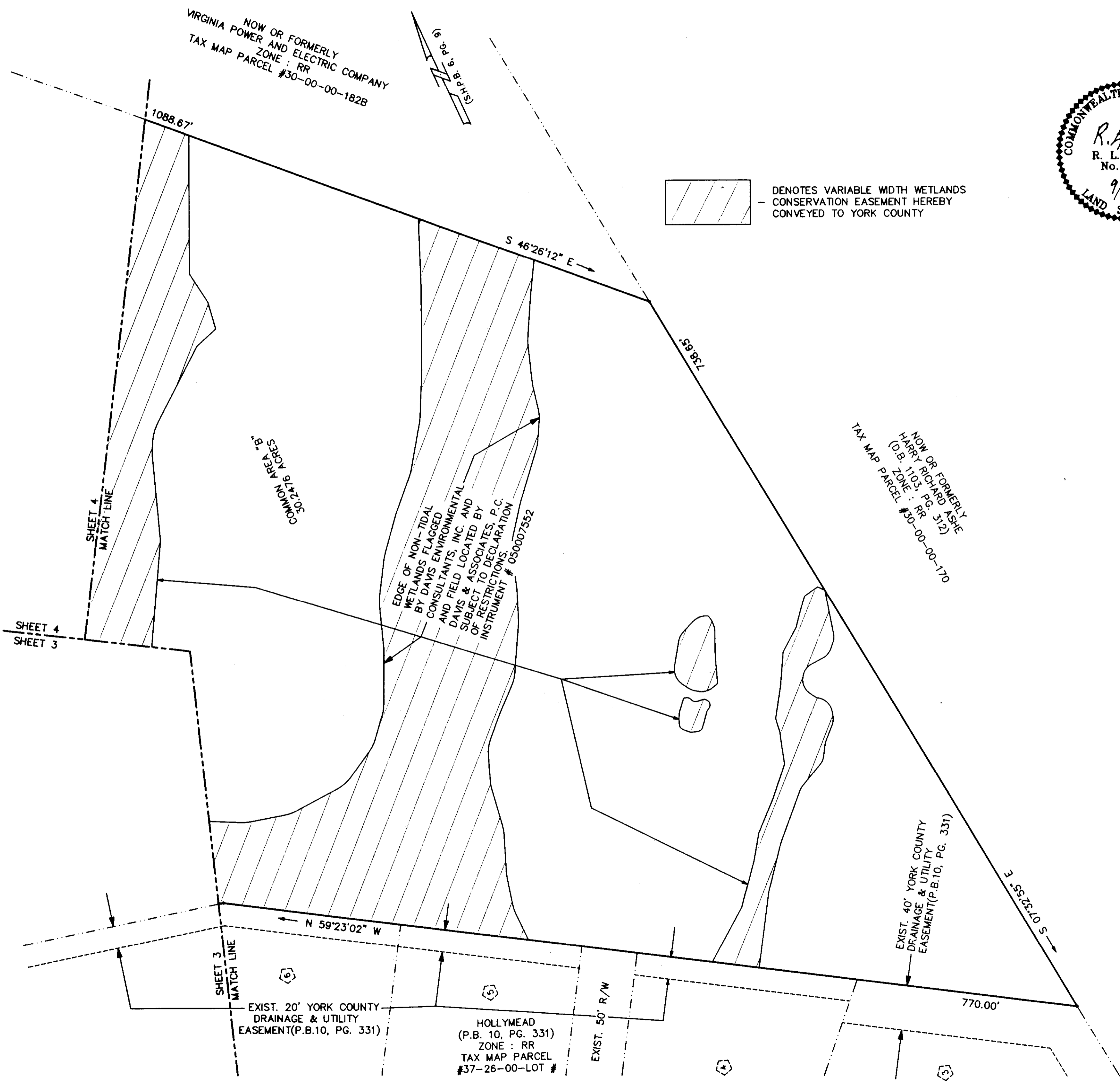

APPROVED
YORK COUNTY BOARD OF SUPERVISORS

BY: *Al Maddalena*
PLAT APPROVING AGENT

DATE: 4/4/06

STATE OF VIRGINIA
COUNTY OF YORK
IN THE CLERK'S OFFICE OF THE CIRCUIT
COURT FOR THE COUNTY OF YORK-POQUOSON
THE 21ST DAY OF APRIL 20 06, THIS MAP WAS
PRESENTED AND ADMITTED TO RECORD AS
THE LAW DIRECT'S AS INSTRUMENT # 06000850
12:00 pm

TESTE: *LYNN S. JONES*
CLERK

BY: *Rachel Riebold*