

7/24/2006 6:00 AM  
SUPERVISED BY: CHELSEA STALLINGS (157825-928)  
DESIGNED BY: LEE GUBERTSON (157825-928)  
CADD OPERATOR: LEE GUBERTSON (157825-928)  
REVISED BY:

DESIGN FEATURES RELATING TO CONSTRUCTION OR TO REGULATION AND CONTROL OF TRAFFIC MAY BE SUBJECT TO CHANGES DEEMED NECESSARY BY THE DEPARTMENT	DATE: 05-11-05 06-28-05 08-03-05 03-14-06	FPM REGION: 3	STATE: VA.	PROJECT: PROJECT	ROUTE: 620	PROJECT: 0620-099-176,C-501	SHEET NO.: 8
---	--	---------------	------------	------------------	------------	-----------------------------	--------------

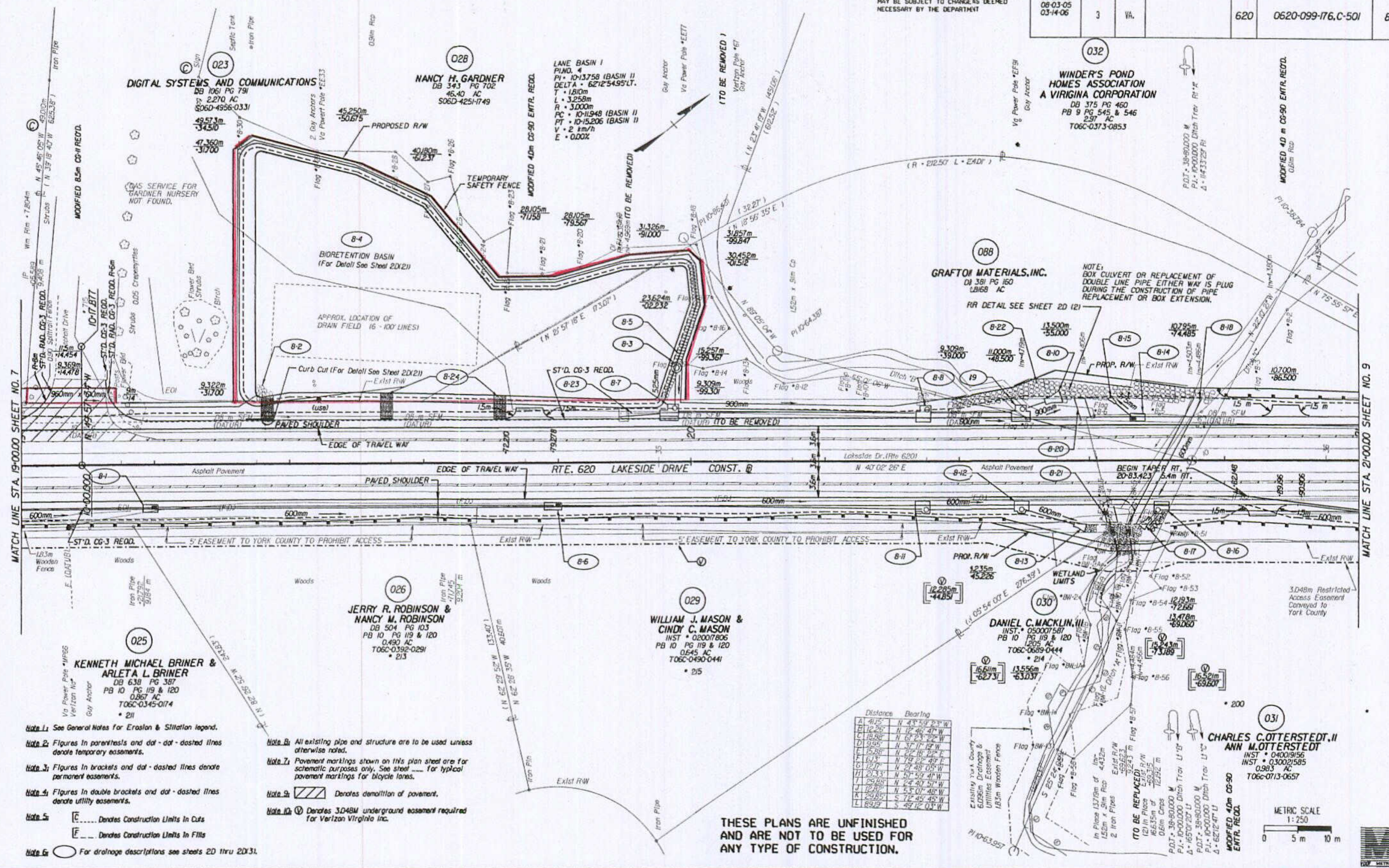

MATCH LINE STA. 19+00.00 SHEET NO. 7

MATCH LINE STA. 21+00.00 SHEET NO. 9

- Note 1: See General Notes for Erosion & Siltation Legend.
- Note 2: Figures in parentheses and dot-dash-dashed lines denote temporary easements.
- Note 3: Figures in brackets and dot-dashed lines denote permanent easements.
- Note 4: Figures in double brackets and dot-dashed lines denote utility easements.
- Note 5: [Symbol] Denotes Construction Limits in Cuts  
[Symbol] Denotes Construction Limits in Fills
- Note 6: [Symbol] For drainage descriptions see sheets 2D thru 2D(3).

- Note 7: All existing pipe and structure are to be used unless otherwise noted.
- Note 8: Pavement markings shown on this plan sheet are for schematic purposes only. See sheet [ ] for typical pavement markings for bicycle lanes.
- Note 9: [Symbol] Denotes demolition of pavement.
- Note 10: [Symbol] Denotes 3.048m underground easement required for Verizon Virginia Inc.

Distance	Bearing
A	41.75' N 43° 50' 23" W
B	12.25' N 12° 46' 47" W
C	19.50' N 67° 23' 32" W
D	9.50' N 37° 19' 19" W
E	15.25' N 72° 18' 02" E
F	6.13' N 79° 23' 49" W
G	12.13' N 79° 23' 49" W
H	21.33' N 54° 59' 49" W
I	29.40' N 54° 59' 49" W
J	12.80' S 72° 45' 45" W
K	24.85' S 72° 45' 45" W
L	8.91' S 49° 12' 03" W

THESE PLANS ARE UNFINISHED AND ARE NOT TO BE USED FOR ANY TYPE OF CONSTRUCTION.



State Highway Plat Book No. 9 Page 249

PLN NO. A	PROJECT: 0620-099-176	FILE NO.	SHEET NO.: 8
-----------	-----------------------	----------	--------------