

# BOUNDARY ADJUSTMENT OF THE PROPERTIES OF TRUSTEES OF FAITH FOR LIVING OUTREACH CENTER CHURCH

NELSON DISTRICT - COUNTY OF YORK, VIRGINIA  
MAY 11, 2005

*C. E. Newbaker*  
SURVEYING & PLANNING, INC.  
P.O. BOX 1298  
YORKTOWN, VA. 23692  
PH#: 804-694-0643  
CELL: 757-509-0317



SCALE: 1" = 50'

SHEET 2 OF 3

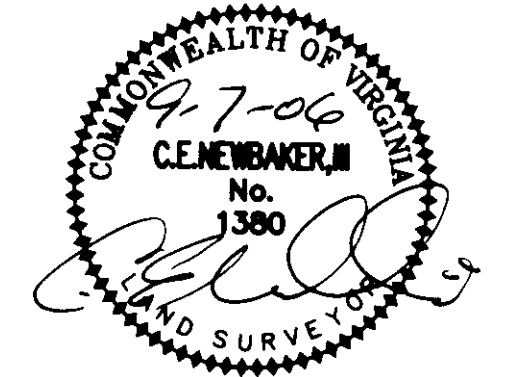
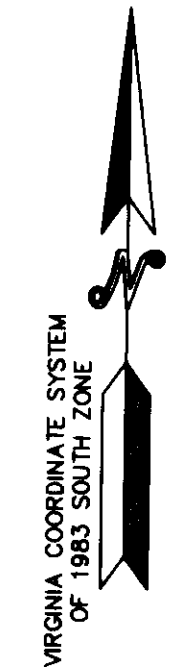

## LOT 2 TRUSTEES OF FAITH FOR LIVING OUTREACH CENTER CHURCH

D.B.463, P.207; P.B.11, P.403  
GPIN: R07B-3812-3287  
TAX PARCEL 24E-01-00-002

**ZONED R20**

FORMER AREA = 93,096 SQ.FT. OR 2.137 AC.  
NEW AREA = 206,232 SQ.FT. OR 4.734 AC.

## LOT 3 NOW OR FORMERLY PERCY VERNON ZONED R20

D.B.61, P.152  
TAX PARCEL 24E-01-00-003

## LOT 6 TRUSTEES OF FAITH FOR LIVING OUTREACH CENTER CHURCH

INSTR. # 000003774; P.B.12, P.228  
TAX PARCEL 24-00-00-171  
GPIN: R07B-3925-2892

**ZONED R20**

FORMER AREA = 144,157 SQ.FT. OR 3.309 AC.  
NEW AREA = 80,003 SQ.FT. OR 1.837 AC.

## FRANCIS CARRINGTON NOW OR FORMERLY PARCEL 1 ZONED GB

D.B.984, P.38; P.B.12, P.354  
TAX PARCEL 24-75-00-001

## THE SHOPPES AT YORKTOWN PARCEL 1

D.B.984, P.38; P.B.12, P.354  
TAX PARCEL 24-75-00-001

## JOSEPH HUNTER WILBURN, JR. & JOYCE HOPKINS WILBURN NOW OR FORMERLY ZONED R20

INSTR. # 000012021; P.B.11, P.403  
TAX PARCEL 24E-01-00-007

## LOT 4 NOW OR FORMERLY KIM A. JENSEN

## LOT 5 NOW OR FORMERLY STEVEN W. WHITMIRE

MATCH SHEET 3

MATCH SHEET 3

MATCH SHEET 3

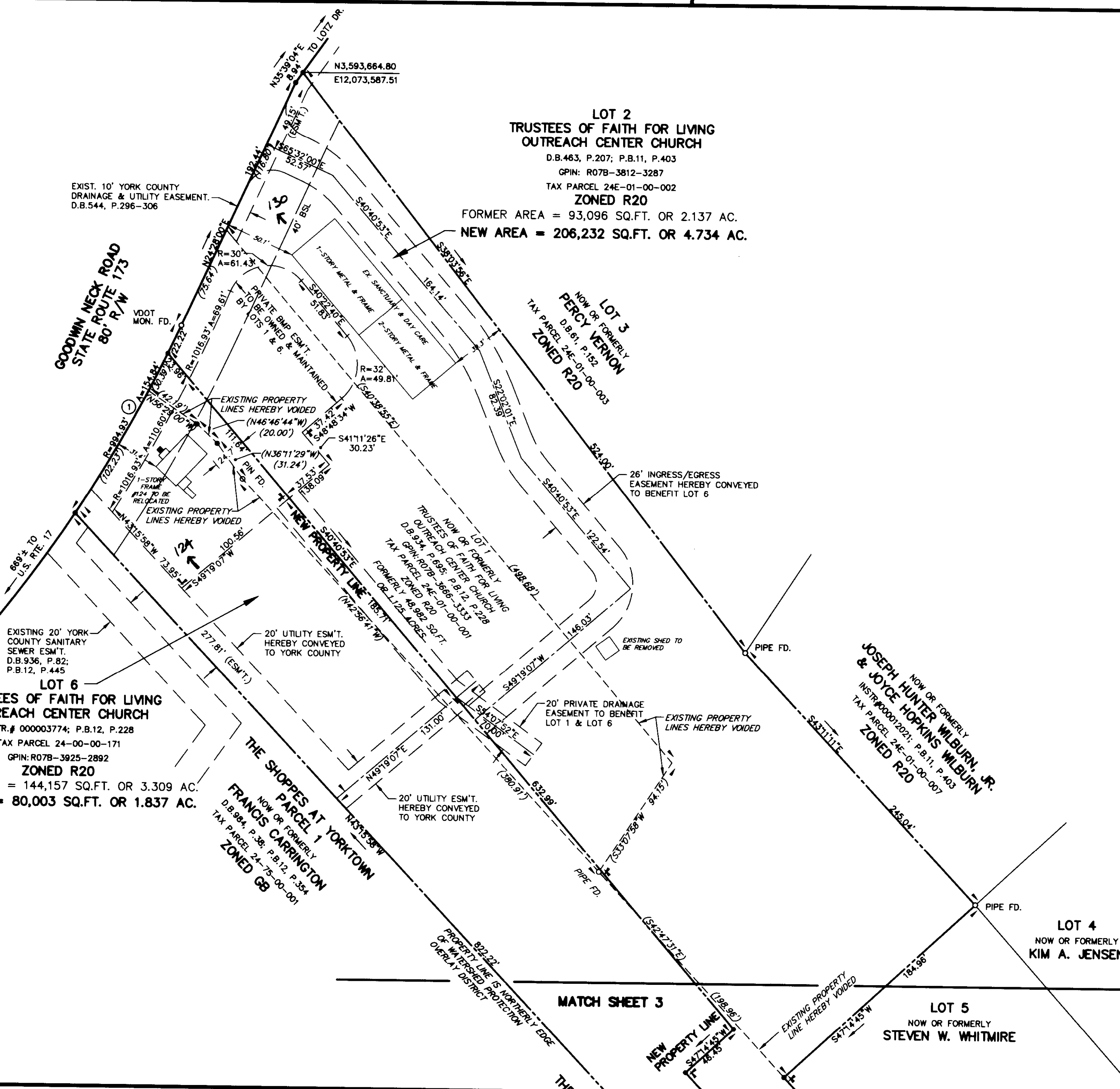

2006 OCT 25 7:11:56

APPROVED:  
YORK COUNTY BOARD OF SUPERVISORS  
BY: *Al Maddalena* DATE: *10/24/06*  
PLAT APPROVING AGENT  
STATE OF VIRGINIA  
COUNTY OF YORK  
IN THE CLERK'S OFFICE OF THE CIRCUIT COURT FOR  
THE COUNTY OF YORK-POQUOSON, VIRGINIA, THE  
DAY OF *October*, 2006, THIS PLAT  
WAS PRESENTED AND ADMITTED TO RECORD AS THE  
LAW DIRECTS AS INSTRUMENT NUMBER *060026239*  
TESTE: *Lynn S. Jenkins* 11:56am  
CLERK  
BY: *Rachel Risto*  
PROPERTY IS ASSASSOR'S PARCEL NUMBER:  
24-00-00-171; GPIN: R07B-3925-2892  
24E-01-00-001; GPIN: R07B-3666-3333  
24E-01-00-002; GPIN: R07B-3812-3287