

BOUNDARY ADJUSTMENT OF THE PROPERTIES OF TRUSTEES OF FAITH FOR LIVING OUTREACH CENTER CHURCH

NELSON DISTRICT - COUNTY OF YORK, VIRGINIA MAY 11, 2005

C.E. Newbaker SURVEYING & PLANNING, INC. P.O. BOX 1298 YORKTOWN, VA. 23692 PH#: 804-694-0643 CELL: 757-509-0317

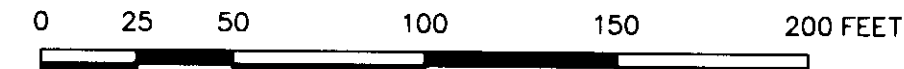
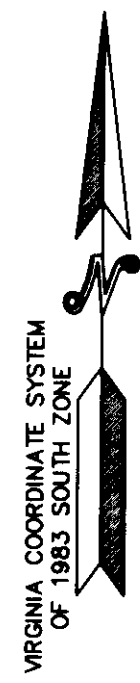

SCALE: 1" = 50'

SHEET 3 OF 3

2006 OCT 25 11:11:56

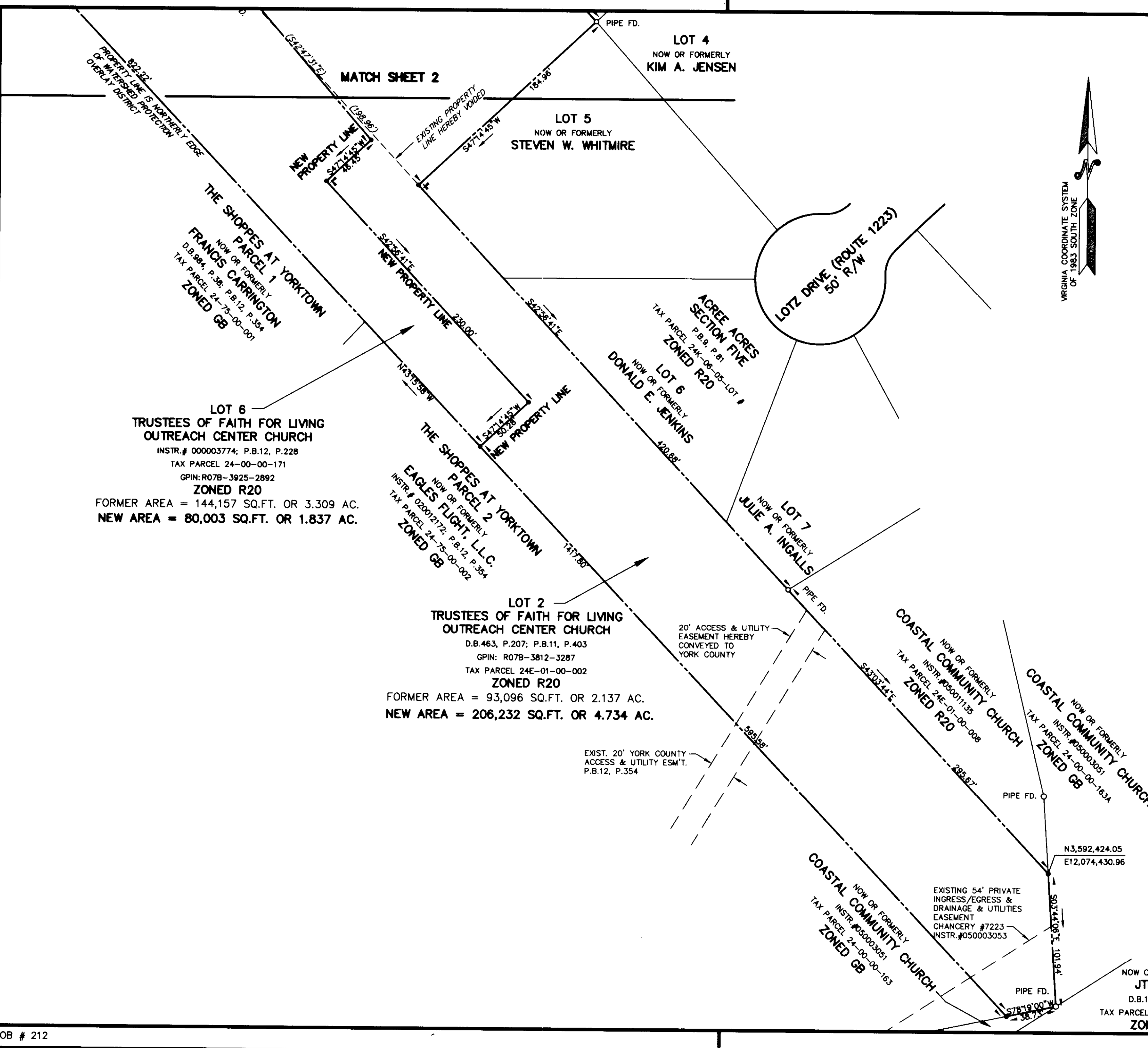

LOT 6 TRUSTEES OF FAITH FOR LIVING OUTREACH CENTER CHURCH INSTR. # 000003774; P.B.12, P.228 TAX PARCEL 24-00-00-171 GPIN: R07B-3925-2892 ZONED R20 FORMER AREA = 144,157 SQ.FT. OR 3.309 AC. NEW AREA = 80,003 SQ.FT. OR 1.837 AC.

LOT 2 TRUSTEES OF FAITH FOR LIVING OUTREACH CENTER CHURCH D.B.463, P.207; P.B.11, P.403 GPIN: R07B-3812-3287 TAX PARCEL 24E-01-00-002 ZONED R20 FORMER AREA = 93,096 SQ.FT. OR 2.137 AC. NEW AREA = 206,232 SQ.FT. OR 4.734 AC.

EXIST. 20' YORK COUNTY ACCESS & UTILITY ESM'T. P.B.12, P.354

20' ACCESS & UTILITY EASEMENT HEREBY CONVEYED TO YORK COUNTY

EXISTING 54' PRIVATE INGRESS/EGRESS & DRAINAGE & UTILITIES EASEMENT CHANCERY #7223 INSTR. #050003053

APPROVED: YORK COUNTY BOARD OF SUPERVISORS BY: *Al Maddalena* DATE: 10/24/06 PLAT APPROVING AGENT

STATE OF VIRGINIA COUNTY OF YORK IN THE CLERK'S OFFICE OF THE CIRCUIT COURT FOR THE COUNTY OF YORK-POQUOSON, VIRGINIA, THE 25th DAY OF October, 2006, THIS PLAT WAS PRESENTED AND ADMITTED TO RECORD AS THE LAW DIRECTS AS INSTRUMENT NUMBER 000026289

TESTE: *Lynn S. Jenkins* 11:56 am CLERK

BY: *Rachel Riedel* PROPERTY IS ASSESSOR'S PARCEL NUMBER: 24-00-00-171; GPIN:R07B-3925-2892 24E-01-00-001; GPIN:R07B-3666-3333 24E-01-00-002; GPIN:R07B-3812-3287

NOW OR FORMERLY JTN, LLC D.B.1069, P.889 TAX PARCEL 24-00-00-162A ZONED GB

