

THESE PLANS ARE UNFINISHED  
 AND ARE NOT TO BE USED FOR  
 ANY TYPE OF CONSTRUCTION.

DESIGN FEATURES RELATING TO CONSTRUCTION  
 OR TO REGULATION AND CONTROL OF TRAFFIC  
 MAY BE SUBJECT TO CHANGE AS DEEMED  
 NECESSARY BY THE DEPARTMENT

REVISED	PRJ. NO.	STATE	FEDERAL	ROUTE	PROJECT	SHEET
8/8/05 1/18/06	1	VA		620	0620-099-176.C-501	4

BEG. PROJ. 0620-099-176.C-501  
 STA. 11+497.2

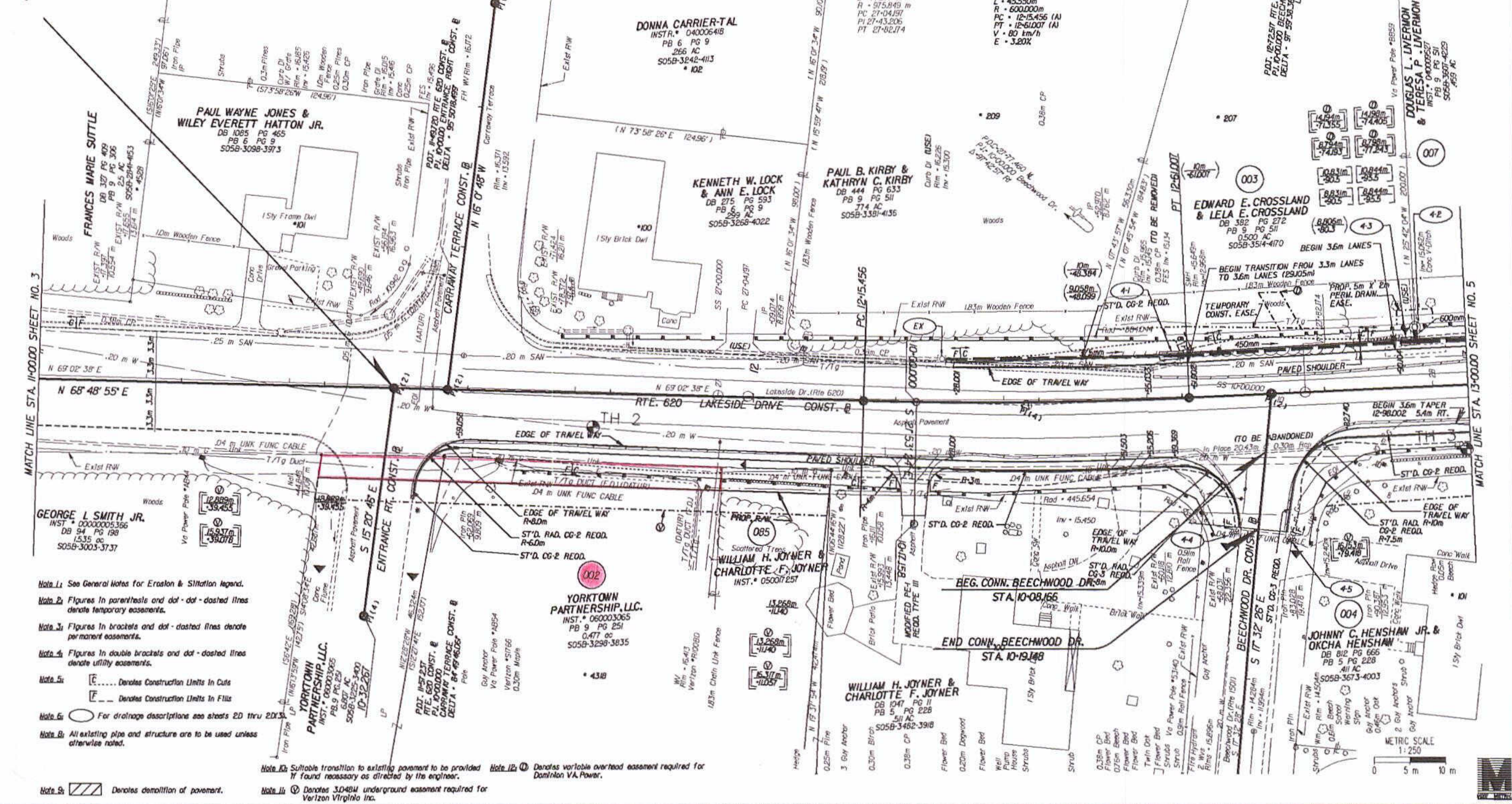

- Note 1: See General Notes for Erosion & Siltation legend.
- Note 2: Figures in parenthesis and dot-dot-dashed lines denote temporary easements.
- Note 3: Figures in brackets and dot-dashed lines denote permanent easements.
- Note 4: Figures in double brackets and dot-dashed lines denote utility easements.
- Note 5: [E]..... Denotes Construction Units In Cuts  
[F]..... Denotes Construction Units In Fills
- Note 6: [O] For drainage descriptions see sheets 2D thru 2D33.
- Note 8: All existing pipe and structure are to be used unless otherwise noted.
- Note 9: [Hatched] Denotes demolition of pavement.
- Note 10: Suitable transition to existing pavement to be provided if found necessary as directed by the engineer.
- Note 11: [Symbol] Denotes 3.048M underground easement required for Dominion VA Power.
- Note 12: [Symbol] Denotes variable overhead easement required for Dominion VA Power.

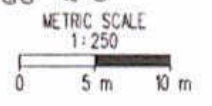

State Highway 9 Plst Book No. 9 Page 293  
 Instr# 060631007