

SURVEYED BY - B.B. HARMON (75) 125-517  
 SUPERVISED BY - P.H. BYRUM (75) 925-2557  
 DESIGNED BY - M.D. WINSTEAD (75) 925-2556  
 HAMPTON ROADS DISTRICT DESIGN UNIT

DESIGN FEATURES RELATING TO CONSTRUCTION OR TO REGULATION AND CONTROL OF TRAFFIC MAY BE SUBJECT TO CHANGE AS DEEMED NECESSARY BY THE DEPARTMENT	REVISED 12/09/05 02/06/06	STATE VA.	FEDERAL AID PROJECT	ROUTE 17	STATE PROJECT 6017-099-129, RW-201, C-501	SHEET NO. 17
---	---------------------------------	--------------	------------------------	-------------	---	-----------------

THESE PLANS ARE UNFINISHED AND ARE NOT TO BE USED FOR ANY TYPE OF CONSTRUCTION.

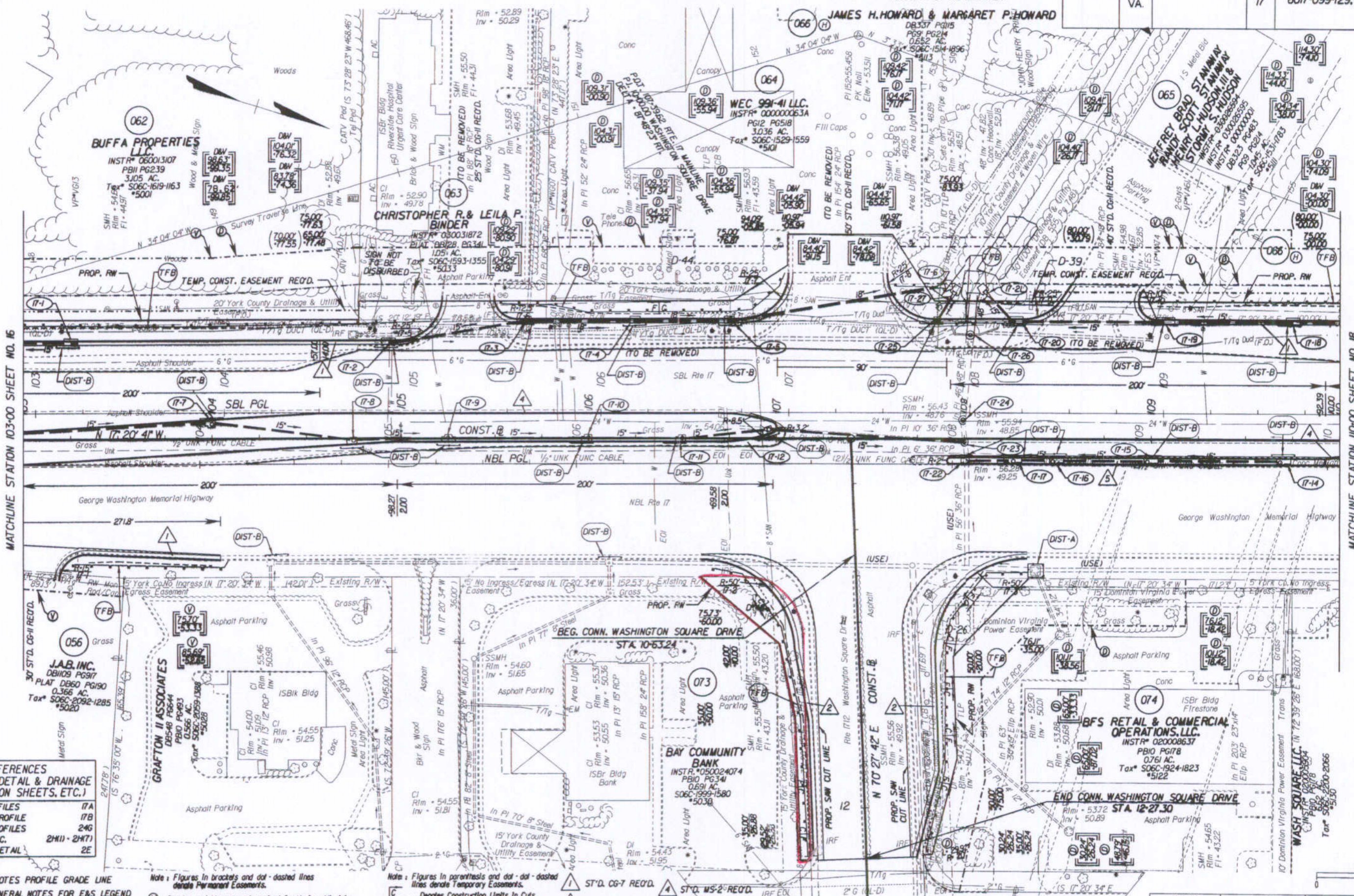

**REFERENCES**  
 (PROFILES, DETAIL & DRAINAGE DESCRIPTION SHEETS, ETC.)

MAINLINE PROFILES	17A
CONNECTION PROFILE	17B
ENTRANCE PROFILES	24G
DRAINAGE DESC.	2H(1) - 2H(7)
CROSS-OVER DETAIL	2E

NOTE: PGL DENOTES PROFILE GRADE LINE  
 NOTE: SEE GENERAL NOTES FOR E&S LEGEND  
 ○ DENOTES DRAINAGE STRUCTURE NUMBER

Note: Figures in brackets and dot-dashed lines denote Permanent Easements.  
 V Denotes variable easement required for Verizon Virginia  
 D Denotes variable easement required for Dominion Virginia Power

Note: Figures in parentheses and dot-dashed lines denote Temporary Easements.  
 C Denotes Construction Limits In Cuts  
 F Denotes Construction Limits In Fills

1 ST'D. CG-7 REOD.  
 2 ST'D. CG-6 REOD.  
 3 ST'D. CG-7 REOD.  
 4 ST'D. WS-2 REOD.  
 5 ST'D. WS-1A REOD.

MATCHLINE STATION 103+00 SHEET NO. 16  
 MATCHLINE STATION 110+00 SHEET NO. 18  
 State Highway Plat Book No. 9  
 Page 316  
 LR070002745

PLAN NO.	PROJECT	FILE NO.	SHEET NO.
	6017-099-129		17

