

SURVEYED BY: BOB HARRON (757) 251-3137
 SUPERVISED BY: PAUL BYNUM (757) 925-2557
 DESIGNED BY: MD WINSTEAD (757) 925-2556
 HAMPTON ROADS DISTRICT DESIGN UNIT

THESE PLANS ARE UNFINISHED
 AND ARE NOT TO BE USED FOR
 ANY TYPE OF CONSTRUCTION.

DESIGN FEATURES RELATING TO CONSTRUCTION
 OR TO REGULATION AND CONTROL OF TRAFFIC
 MAY BE SUBJECT TO CHANGE AS DEEMED
 NECESSARY BY THE DEPARTMENT

REVISED	STATE	FEDERAL AID	ROUTE	STATE	SHEET NO.
02/06/06 03/23/06	VA.		17	6017-099-129, RW-201 C-501	18

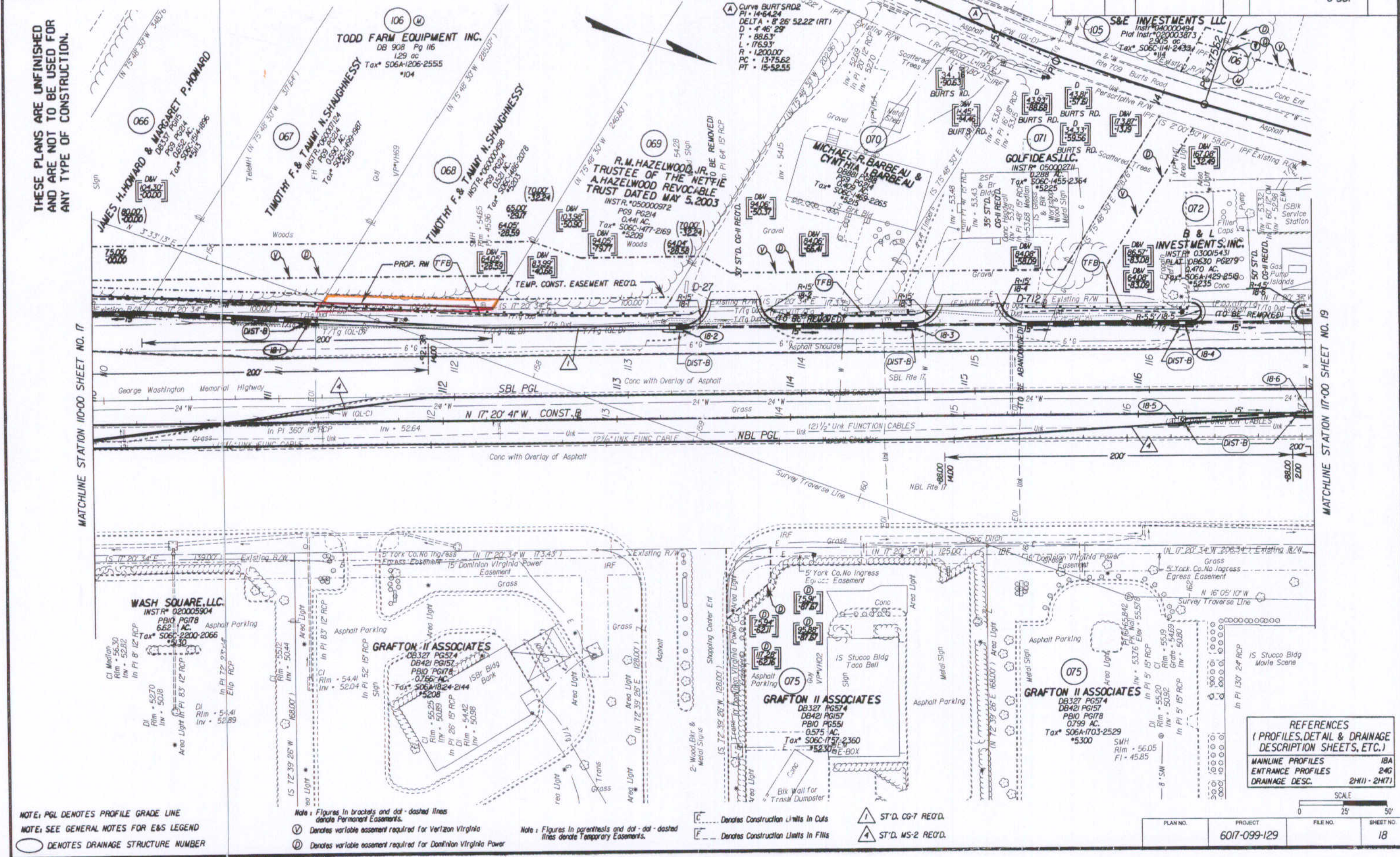

MATCHLINE STATION 10+00 SHEET NO. 17

MATCHLINE STATION 17+00 SHEET NO. 19

NOTE: PGL DENOTES PROFILE GRADE LINE
 NOTE: SEE GENERAL NOTES FOR E&S LEGEND
 ○ DENOTES DRAINAGE STRUCTURE NUMBER

Note: Figures in brackets and dot-dashed lines denote Permanent Easements.
 V Denotes variable easement required for Verizon Virginia
 D Denotes variable easement required for Dominion Virginia Power
 Note: Figures in parenthesis and dot-dot-dashed lines denote Temporary Easements.

--- Denotes Construction Limits In Cuts
 --- Denotes Construction Limits In Fills
 ▲ ST'D. CG-7 REQ'D.
 ▲ ST'D. MS-2 REQ'D.

REFERENCES (PROFILES, DETAIL & DRAINAGE DESCRIPTION SHEETS, ETC.)		
MAINLINE PROFILES	18A	
ENTRANCE PROFILES	24G	
DRAINAGE DESC.	2H(1) - 2H(7)	



PLAN NO.	PROJECT	FILE NO.	SHEET NO.
	6017-099-129		18

DOC INSTR # 070002753 State Highway Flat Book No. 9 Page 318