

RESUBDIVISION OF
**LOT 1 AND LOT 3
 TUCKER'S LANDING**

GRAFTON DISTRICT
 COUNTY OF YORK, VIRGINIA
 SCALE: 1" = 100' DATE: 31 MAY 2006

DAVIS & ASSOCIATES, P.C.
 SURVEYORS - PLANNERS
 3630 GEORGE WASHINGTON
 MEMORIAL HIGHWAY-SUITE "G"
 YORKTOWN, VIRGINIA 23693

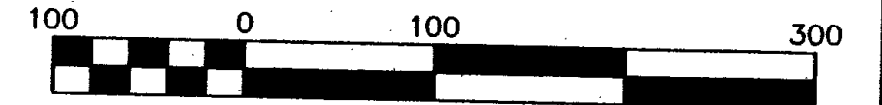

Scale 1" = 100 ft

SHEET 2 OF 2

- SYMBOLS -

- DENOTES IRON ROD FOUND
- DENOTES IRON PIPE FOUND
- DENOTES IRON RODS TO BE SET AT ALL PROPERTY LINE JUNCTURES
- DENOTES CONCRETE MONUMENT FOUND
- DENOTES CONCRETE MONUMENT TO BE SET
- DENOTES RESOURCE MANAGEMENT AREA
- DENOTES RESOURCE PROTECTION AREA

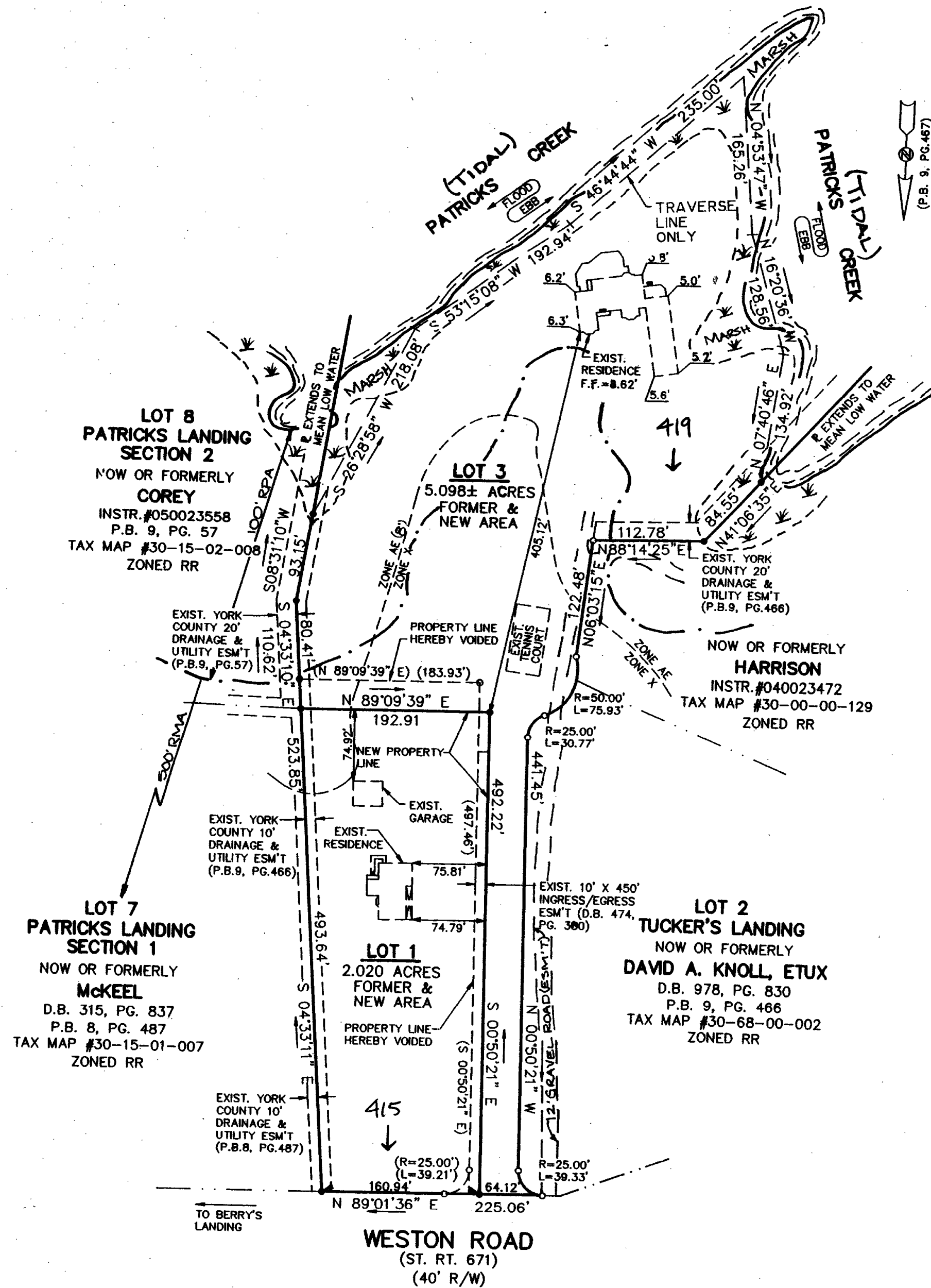

TOTAL AREA LOT 1 = 2.020 ACRES
 TOTAL AREA LOT 3 = 5.098± ACRES
 TOTAL RESUBDIVIDED AREA = 7.118± ACRES

APPROVED
 YORK COUNTY BOARD OF SUPERVISORS

BY: *Al Maddalena*
 PLAT APPROVING AGENT

DATE: 4/19/07

STATE OF VIRGINIA
 COUNTY OF YORK
 IN THE CLERK'S OFFICE OF THE YORK
 POQUOSON CIRCUIT COURT THIS 20th
 DAY OF APRIL 2007, THIS MAP WAS
 PRESENTED AND ADMITTED TO RECORD AS
 THE LAW DIRECTS AS INSTRUMENT # 070009176
 11:30am

TESTE: Lynn S. Jenkins
 CLERK

BY: *Rachel Rusk*

