

| CURVE TABLE | | | | | | |
|-------------|---------|---------|---------|---------|---------------|-----------|
| CURVE | LENGTH | RADIUS | TANGENT | CHORD | CHORD BEARING | DELTA |
| C1 | 216.74' | 437.47' | 110.64' | 214.53' | N56°11'08"W | 28°23'11" |
| C2 | 100.06' | 433.97' | 50.25' | 99.84' | S09°35'54"W | 13°12'37" |
| C3 | 90.42' | 923.31' | 45.25' | 90.38' | S06°24'36"E | 5°36'40" |
| C4 | 677.52' | 461.94' | 416.19' | 618.41' | S57°23'28"E | 84°02'08" |
| C5 | 419.60' | 575.00' | 219.63' | 410.35' | N78°30'12"W | 41°48'40" |
| C6 | 631.99' | 706.26' | 338.92' | 611.12' | N31°57'45"W | 51°16'16" |
| C7 | 791.21' | 608.00' | 462.85' | 736.56' | N65°28'40"W | 74°33'41" |
| C10 | 56.95' | 437.47' | 28.52' | 56.91' | S38°15'46"E | 7°27'33" |
| C11 | 6.10' | 432.00' | 3.05' | 6.10' | S27°50'44"E | 0°48'35" |
| C12 | 265.25' | 951.17' | 133.49' | 264.39' | N20°16'37"W | 15°58'41" |
| C13 | 136.51' | 200.00' | 71.04' | 133.88' | N07°15'03"E | 39°06'30" |
| C14 | 276.20' | 415.00' | 143.43' | 271.13' | S42°38'43"W | 38°07'58" |
| C15 | 114.81' | 151.02' | 60.34' | 112.06' | S06°44'13"E | 43°33'19" |
| C16 | 36.96' | 97.00' | 18.71' | 36.74' | S26°13'26"W | 21°49'50" |
| C17 | 419.49' | 507.98' | 222.54' | 407.67' | S30°40'22"E | 47°18'53" |
| C18 | 211.80' | 992.00' | 106.31' | 211.40' | S13°07'58"E | 12°14'00" |
| C19 | 306.11' | 517.47' | 157.68' | 301.66' | N53°25'56"W | 33°53'35" |
| C20 | 17.63' | 424.88' | 8.82' | 17.63' | N35°30'36"W | 2°22'38" |
| C21 | 135.16' | 174.75' | 71.17' | 131.82' | S56°41'33"E | 44°19'00" |
| C22 | 36.59' | 433.97' | 18.30' | 36.58' | S18°37'07"W | 4°49'50" |

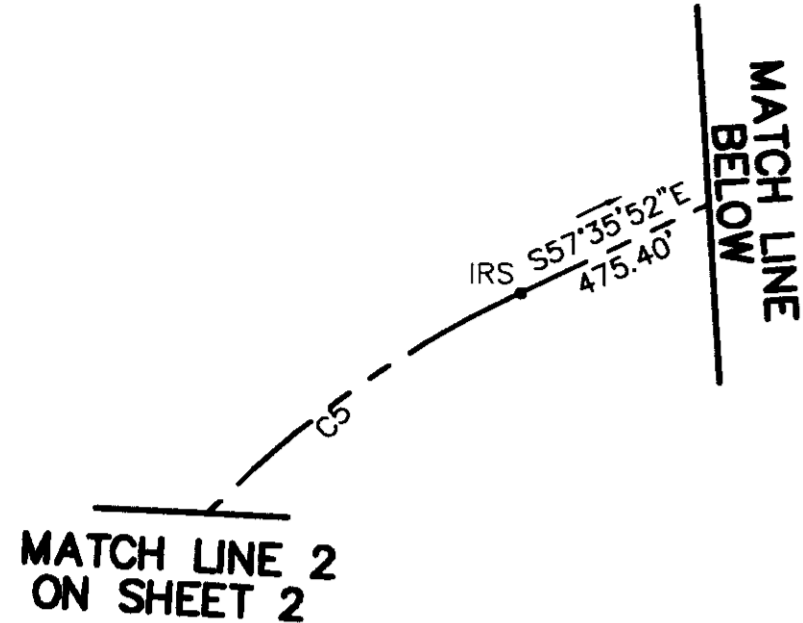

MATCH LINE 2 ON SHEET 2

MATCH LINE BELOW

PARCEL 2
BUSCH ENTERTAINMENT CORP..
GPIN 113A-0846-4200
MAP #11-04-00-002
D.B. 663, PG. 578
P.B. 12, PG. 597-602
ZONE: EO

VA STATE PLANE SOUTH
ZONE (NAD 83)

TIE LINE ONLY
PROPERTY LINE IS
CENTERLINE OF CREEK

TIE LINE ONLY
PROPERTY LINE IS
CENTERLINE OF CREEK

PROPERTY LINES
HEREBY VOIDED

PARCEL 3
OLD AREA=233.60± AC.
NEW AREA=218.24± AC.

PARCEL 3
OLD AREA=233.60± AC.
NEW AREA=218.24± AC.

PLAT SHOWING
BOUNDARY LINE ADJUSTMENT
OF THE PROPERTIES OF
**THE MARQUIS AT
WILLIAMSBURG, LLC,**
AN INDIANA LIMITED
LIABILITY COMPANY
BEING A RESUBDIVISION OF
PARCEL 3
WHITTAKERS MILL TRACT
(P.B. 12, PGS. 597-602)

BRUTON DISTRICT, YORK COUNTY, VIRGINIA

SCALE: 1"=100' DATE: 05/11/07

SHEET 3 OF 3



Engineers • Planners • Surveyors
Landscape Architects • Environmental Consultants
4029 IRONBOUND ROAD SUITE 100
WILLIAMSBURG, VIRGINIA 23188
(757) 253-2975 FAX: (757) 229-0049

GRAPHIC SCALE

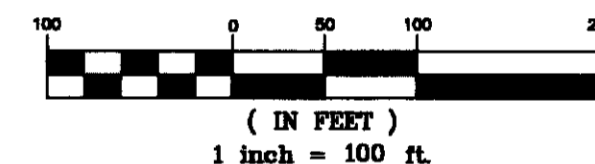

LEGEND

- IRS IRON ROD TO BE SET
- IRF IRON ROD FOUND
- H-MON HIGHWAY MONUMENT FOUND
- FD
- RPA RESOURCE PROTECTION AREA

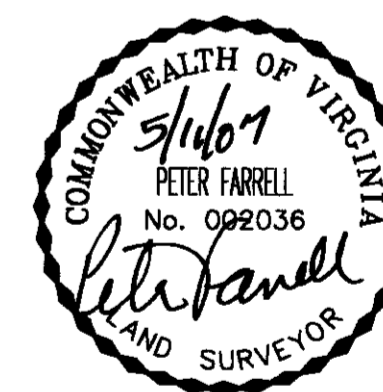

APPROVED:
YORK COUNTY BOARD OF SUPERVISORS

BY: *Al Maddalena*
PLAT APPROVING AGENT

DATE: 5/14/07

STATE OF VIRGINIA, COUNTY OF YORK
IN THE CLERK'S OFFICE OF THE CIRCUIT COURT FOR THE
COUNTY OF YORK-POQUOSON THE 14TH DAY OF
MAY 2007, THIS MAP WAS PRESENTED AND
ADMITTED TO RECORD AS THE LAW DIRECTS AS
INSTRUMENT NO. LRO70011121 11:15 A.M.

TESTE: *Lynn S. Jenkins*
CLERK

BY: *Valerie Lynn Ballard D.C.*