

SURVEYED BY - BOB HAWKINS (757) 253-5131  
SUPERVISED BY - P.H. BYBUM (757) 925-2557  
DESIGNED BY - M.O. WINSTEAD (757) 925-2556  
HAMPTON ROADS DISTRICT DESIGN UNIT

Instr# 07001389  
State Highway 10  
Plan Book No. 10  
Page 72

REFERENCES  
(PROFILES, DETAIL & DRAINAGE DESCRIPTION SHEETS, ETC.)

MAINLINE PROFILES	10A
ENTRANCE PROFILES	24C
DRAINAGE DESC.	2H(1) - 2H(7)
CROSS-OVER DETAIL	2E

DESIGN FEATURES RELATING TO CONSTRUCTION OR TO REGULATION AND CONTROL OF TRAFFIC MAY BE SUBJECT TO CHANGE AS DEEMED NECESSARY BY THE DEPARTMENT

REVISED	12/08/05	STATE	FEDERAL AID	ROUTE	STATE	PROJECT	SHEET NO.
	02/06/06	VA.		17		6017-099-129, RW-201, C-501	10
	03/23/06						

THESE PLANS ARE FINISHED AND ARE NOT TO BE USED FOR ANY TYPE OF CONSTRUCTION.

MATCHLINE SHEET NO. 10B

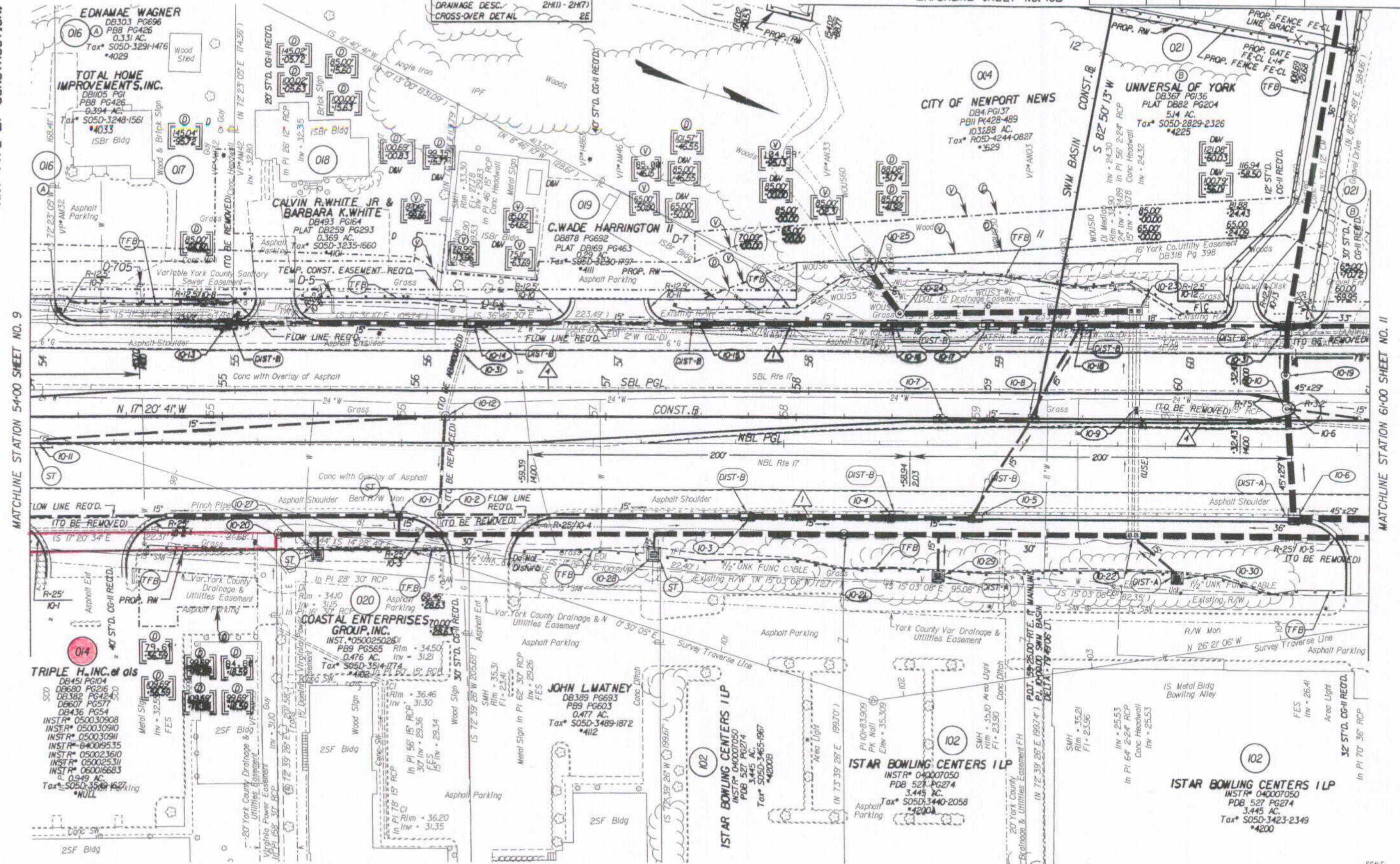

MATCHLINE STATION 54+00 SHEET NO. 9

MATCHLINE STATION 61+00 SHEET NO. 11

NOTE: PGL DENOTES PROFILE GRADE LINE  
NOTE: SEE GENERAL NOTES FOR E&S LEGEND  
DENOTES DRAINAGE STRUCTURE NUMBER

Note: Figures in brackets and dot-dashed lines denote Permanent Easements.  
V Denotes variable easement required for Verizon Virginia  
D Denotes variable easement required for Dominion Virginia Power

Note: Figures in parenthesis and dot-dot-dashed lines denote Temporary Easements.

C Denotes Construction Units In Cuts  
F Denotes Construction Units In Fills  
ST'D. CG-H RECD.  
ST'D. WS-2 RECD.



PLAN NO.	PROJECT	FILE NO.	SHEET NO.
	6017-099-129		10