

State Highway

Plat Book No. 10 Page 78

DESIGN FEATURES RELATING TO CONSTRUCTION OR TO REGULATION AND CONTROL OF TRAFFIC MAY BE SUBJECT TO CHANGE AS DEEMED NECESSARY BY THE DEPARTMENT

REVISED 12/09/05 02/06/06 03/23/06	STATE VA.	FEDERAL AID PROJECT	ROUTE 17	STATE PROJECT 6017-099-129, RW-201, C-501	SHEET NO. 9
---	--------------	------------------------	-------------	--	----------------

REFERENCES
(PROFILES, DETAIL & DRAINAGE DESCRIPTION SHEETS, ETC.)

MAINLINE PROFILES	9A
CONNECTION PROFILES	9C
ENTRANCE PROFILES	24B, C, I
DRAINAGE DESC.	2H(I) - 2H(7)
CROSS-OVER DETAIL	2E

THESE PLANS ARE UNCHANGED AND ARE NOT TO BE USED FOR ANY TYPE OF CONSTRUCTION.

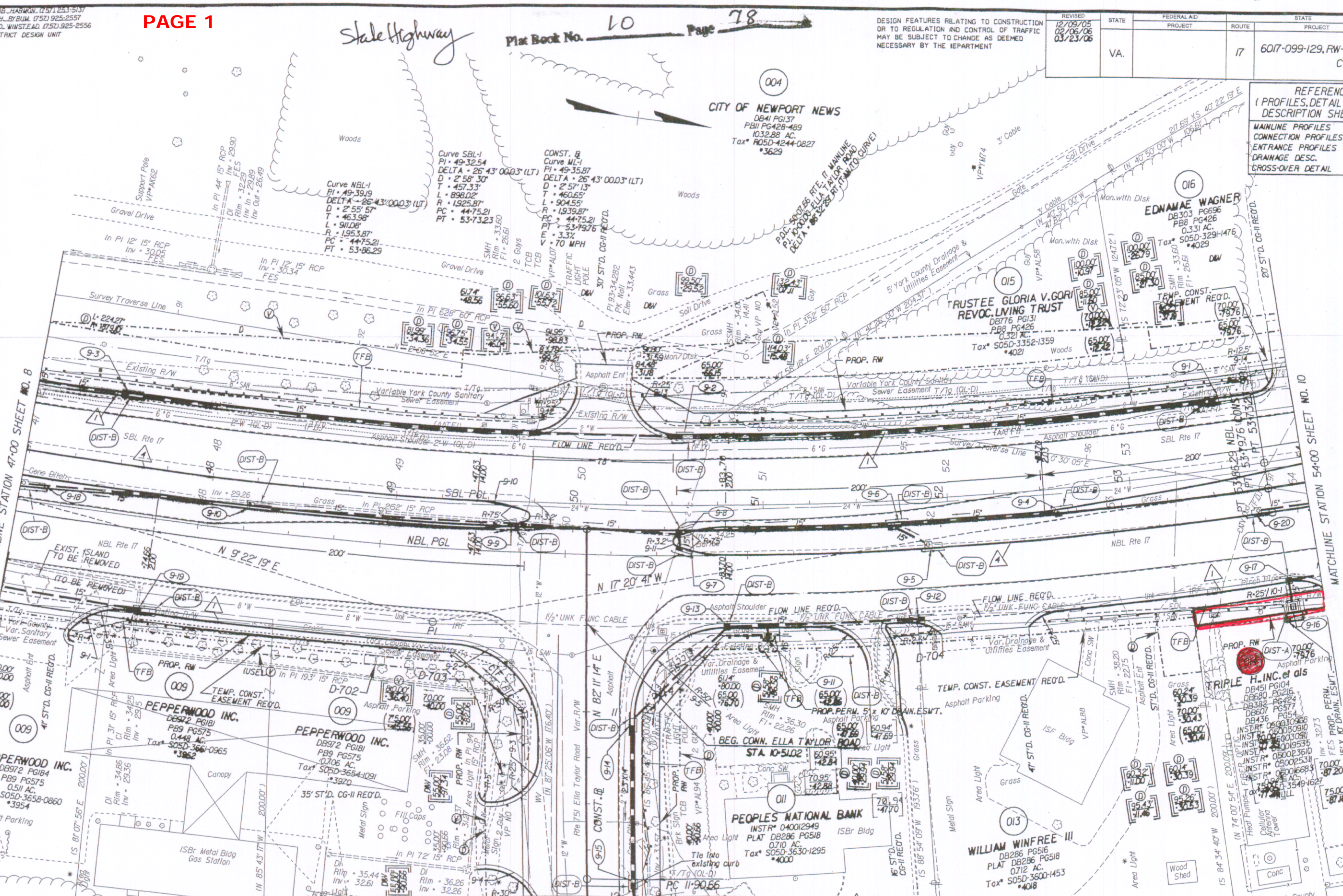

NOTE: PGL DENOTES PROFILE GRADE LINE
NOTE: SEE GENERAL NOTES FOR E&S LEGEND
DENOTES DRAINAGE STRUCTURE NUMBER

Note: Figures in brackets and dot-dashed lines denote Permanent Easements.
Denotes variable easement required for Verizon Virginia
Denotes variable easement required for Dominion Virginia Power
Note: Figures in parentheses and dot-dot-dashed lines denote Temporary Easements.

Denotes Construction Limits In Cuts
Denotes Construction Limits In Fills

- 1 ST'D. CG-7 REQ'D.
- 4 ST'D. MS-2 REQ'D.
- 6 ST'D. CG-3 REQ'D.

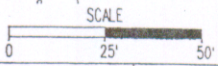

PLAN NO.	PROJECT	FILE NO.	SHEET NO.
	6017-099-129		9