

BOUNDARY LINE ADJUSTMENT

BETWEEN THE PROPERTIES OF
THOMAS E. & CAROLYN M. WILSON,
JAMES M. NICHOLS, JR. & GINGER M. NICHOLS,
RICHARD J. & BETTY W. WALLACE, AND
RICHARD D. WALLACE, SR. & LISA M. WALLACE
NELSON DISTRICT
YORK COUNTY, VIRGINIA

APRIL 15, 2006 SCALE: 1" = 60'

CAMPBELL LAND SURVEYING, INC.
P. O. BOX 855
YORKTOWN, VIRGINIA 23692
(757) 890-0837

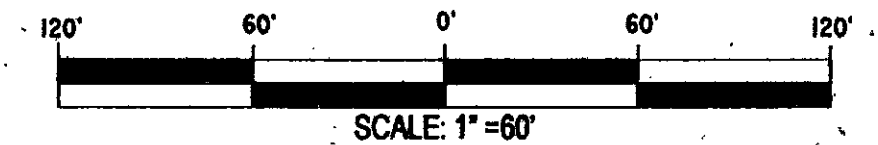

SHEET 2 OF 3

LEGEND

- PROPERTY LINE
- IRON PIPE FOUND
- IRON ROD SET
- BUILDING SETBACK LINE
- PRIVATE EASEMENT OF RIGHT-OF-WAY
- F.I.R.M. ZONE BOUNDARY
- RESOURCE PROTECTION AREA (R.P.A.)
RESOURCE MANAGEMENT AREA (R.M.A.)

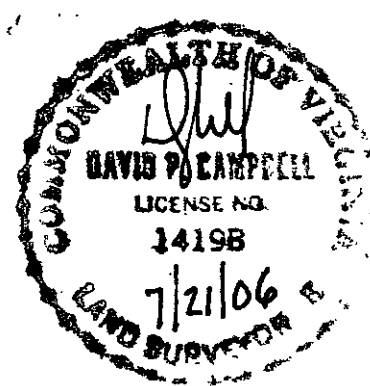
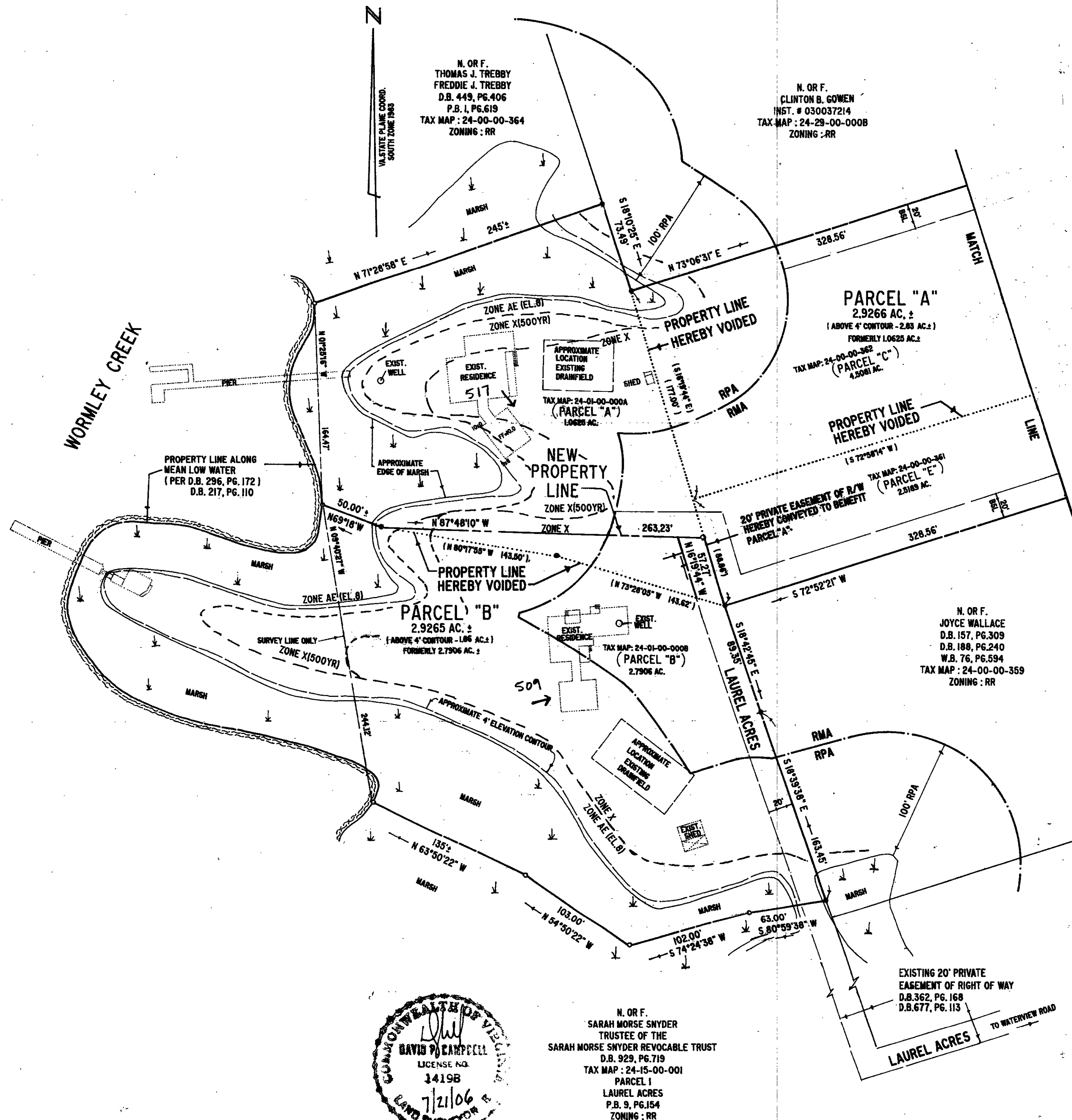

N. OR F.
SARAH MORSE SNYDER
TRUSTEE OF THE
SARAH MORSE SNYDER REVOCABLE TRUST
D.B. 929, PG. 719
TAX MAP: 24-15-00-001
PARCEL 1
LAUREL ACRES
P.B. 9, PG. 154
ZONING: RR

APPROVED
YORK COUNTY BOARD OF SUPERVISORS

BY: Al Maddalena
PLAT APPROVING AGENT

DATE: 6/6/07

STATE OF VIRGINIA
COUNTY OF YORK

IN THE CLERK'S OFFICE OF THE CIRCUIT COURT FOR THE COUNTY OF YORK-POQUOSON, THIS 7th DAY OF June, 2007, THIS MAP WAS PRESENTED AND ADMITTED TO RECORD AS THE LAW DIRECTS, AS INSTRUMENT NUMBER LRO70013064
11:13AM.

TESTE: Lynn S. Jenkins
CLERK

BY: Valerie Lynn Robinson D.C.

2007 JUN -7 AM 11:13