

REFERENCES
 (PROFILES, DETAIL & DRAINAGE DESCRIPTION SHEETS, ETC.)

MAINLINE PROFILES	10A
ENTRANCE PROFILES	24C
DRAINAGE DESC./CROSS-OVER DETAIL	2H(1) - 2H(7)
	2E

DESIGN FEATURES RELATING TO CONSTRUCTION OR TO REGULATION AND CONTROL OF TRAFFIC MAY BE SUBJECT TO CHANGE AS DEEMED NECESSARY BY THE DEPARTMENT

REVISED	12/09/05 02/06/06 03/23/06	STATE	FEDERAL AID PROJECT	ROUTE	STATE PROJECT	SHEET NO.
		VA.		17	6017-099-129, RW-201, C-501	10

THESE PLANS ARE ISSUED FOR CONSTRUCTION AND ARE NOT TO BE USED FOR ANY TYPE OF CONSTRUCTION.

MATCHLINE SHEET NO. 10B

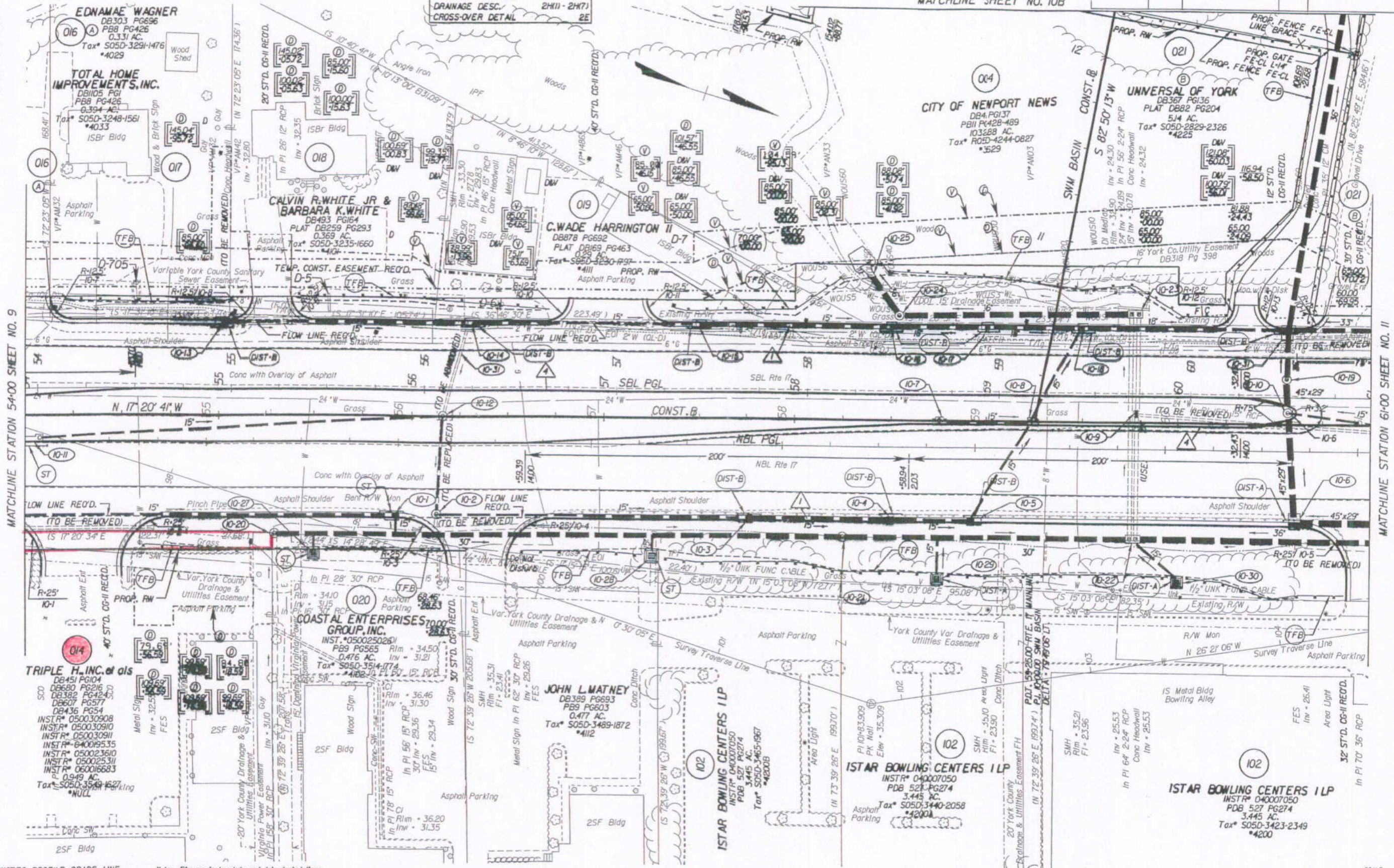

MATCHLINE STATION 54+00 SHEET NO. 9

MATCHLINE STATION 61+00 SHEET NO. 11

State Hwy Plat Book No. 10 Page 128
 4P-070014933

NOTE: PGL DENOTES PROFILE GRADE LINE
 NOTE: SEE GENERAL NOTES FOR E&S LEGEND
 ○ DENOTES DRAINAGE STRUCTURE NUMBER

Note: Figures in brackets and dot-dashed lines denote Permanent Easements.
 V Denotes variable easement required for Verizon Virginia
 D Denotes variable easement required for Dominion Virginia Power

Note: Figures in parenthesis and dot-dot-dashed lines denote Temporary Easements.
 C Denotes Construction Limits In Cuts
 F Denotes Construction Limits In Fills
 ST-D, CG-7 RECD.
 ST-D, MS-2 RECD.

SCALE
 0 25' 50'

PLAN NO.	PROJECT	FILE NO.	SHEET NO.
	6017-099-129		10