

000000137

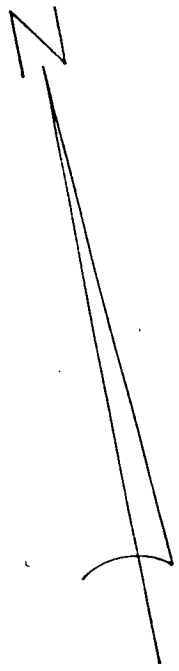

N. ORF. ASHE  
LAND CO.  
LLC  
TAX MAP: 25-00-00-116

N 76° 50' E

TRACT #2  
1.08 AC.

N. ORF.  
AUMAN  
TAX MAP:  
25-00-00-114C

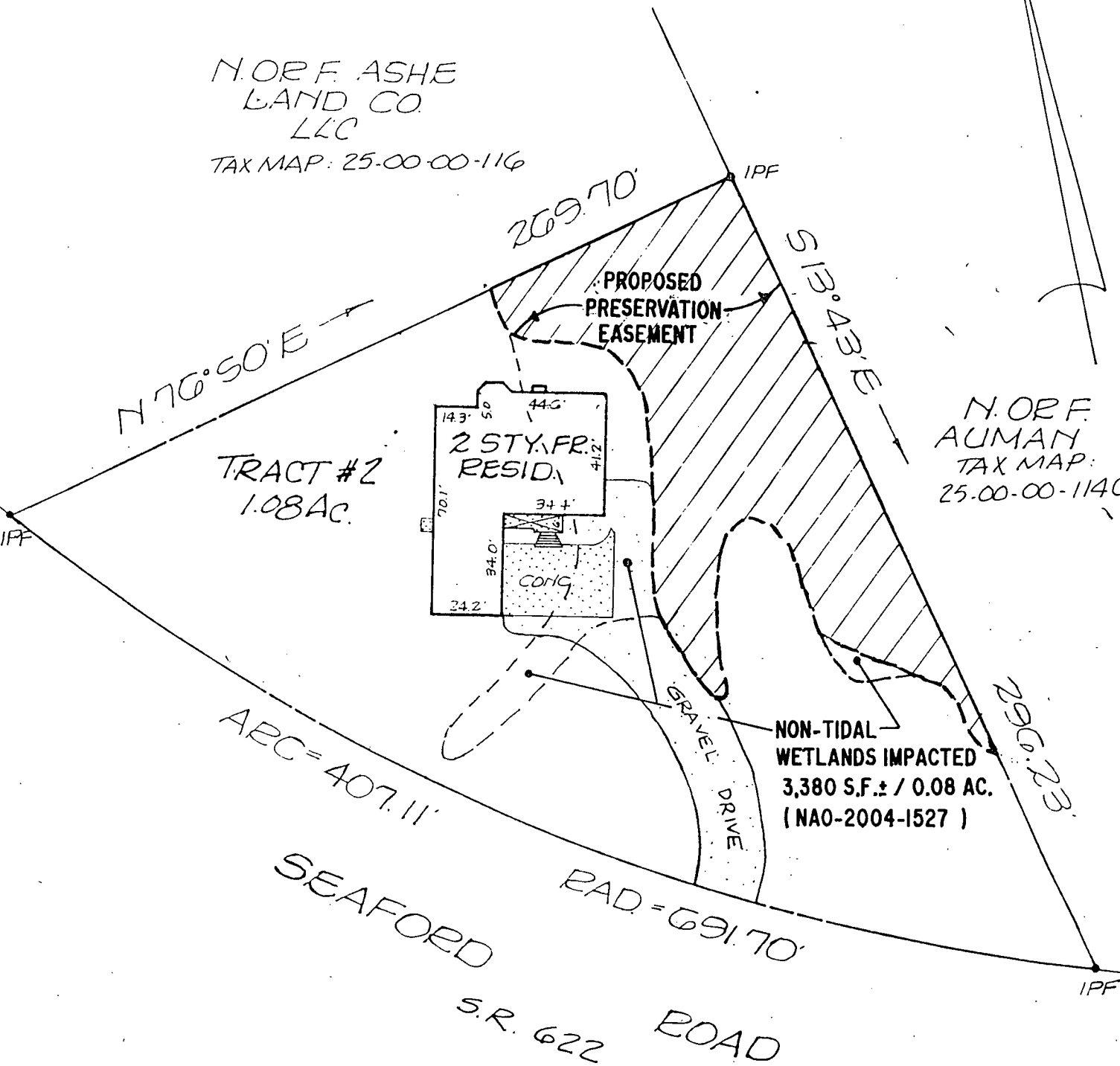

AEC = 407.11'

SEAFORD

S.R. 622

EAD = 691.70'

ROAD

NON-TIDAL  
WETLANDS IMPACTED  
3,380 S.F. ± / 0.08 AC.  
(NAO-2004-1527)

YORK COUNTY  
APPROVED AS TO CONFORMANCE WITH  
EXISTING GIS DATA

BY: Korine R. Leonard *KRL*  
TITLE: Computer Support Services  
DATE: 8.7.07

ADDRESS : 3101 SEAFORD ROAD  
OWNER : BUILDING BLOCK  
ENTERPRISES, INC.  
DEED REF.: 070001336  
TAX MAP : 25-00-00-373B  
GPIN : U09D-3947-0057

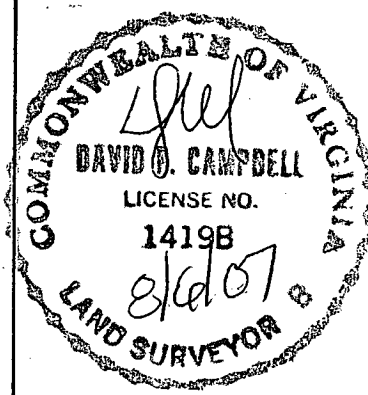

PLAT SHOWING PROPOSED PRESERVATION EASEMENT  
FOR RESIDUAL NON-TIDAL WETLANDS

TRACT # 2  
J.L. CROCKETT ESTATE  
YORK COUNTY, VIRGINIA

DATE : AUGUST 6, 2007 SCALE : 1" = 50'

CAMPBELL LAND SURVEYING, INC.  
P.O. BOX 855  
YORKTOWN, VIRGINIA 23692  
890-0837