

SURVEYED BY: BOB HARKIN (757) 253-5137
SUPERVISED BY: PAUL BYNUM (757) 925-2557
DESIGNED BY: M.D. WINSTEAD (757) 925-2556
HAMPTON ROADS DISTRICT DESIGN UNIT

State Highway Instr# 070019141

REFERENCES
(PROFILES, DETAIL & DRAINAGE
DESCRIPTION SHEETS, ETC.)

MAINLINE PROFILES	10A
ENTRANCE PROFILES	24C
DRAINAGE DESC.	2H(1) - 2H(7)
CROSS-OVER DETAIL	2E

DESIGN FEATURES RELATING TO CONSTRUCTION
OR TO REGULATION AND CONTROL OF TRAFFIC
MAY BE SUBJECT TO CHANGE AS DEEMED
NECESSARY BY THE DEPARTMENT

REVISED	12/08/05	STATE	FEDERAL AID	ROUTE	STATE	PROJECT	SHEET NO.
	02/06/06	VA.		17		6017-099-129, RW-201, C-501	10
	03/23/06						

THESE PLANS ARE
INTENDED TO BE USED FOR
CONSTRUCTION,
AND ARE NOT TO BE USED FOR
ANY TYPE OF CONSTRUCTION.

Plat Book No. 10 Page 160

MATCHLINE SHEET NO. 10B

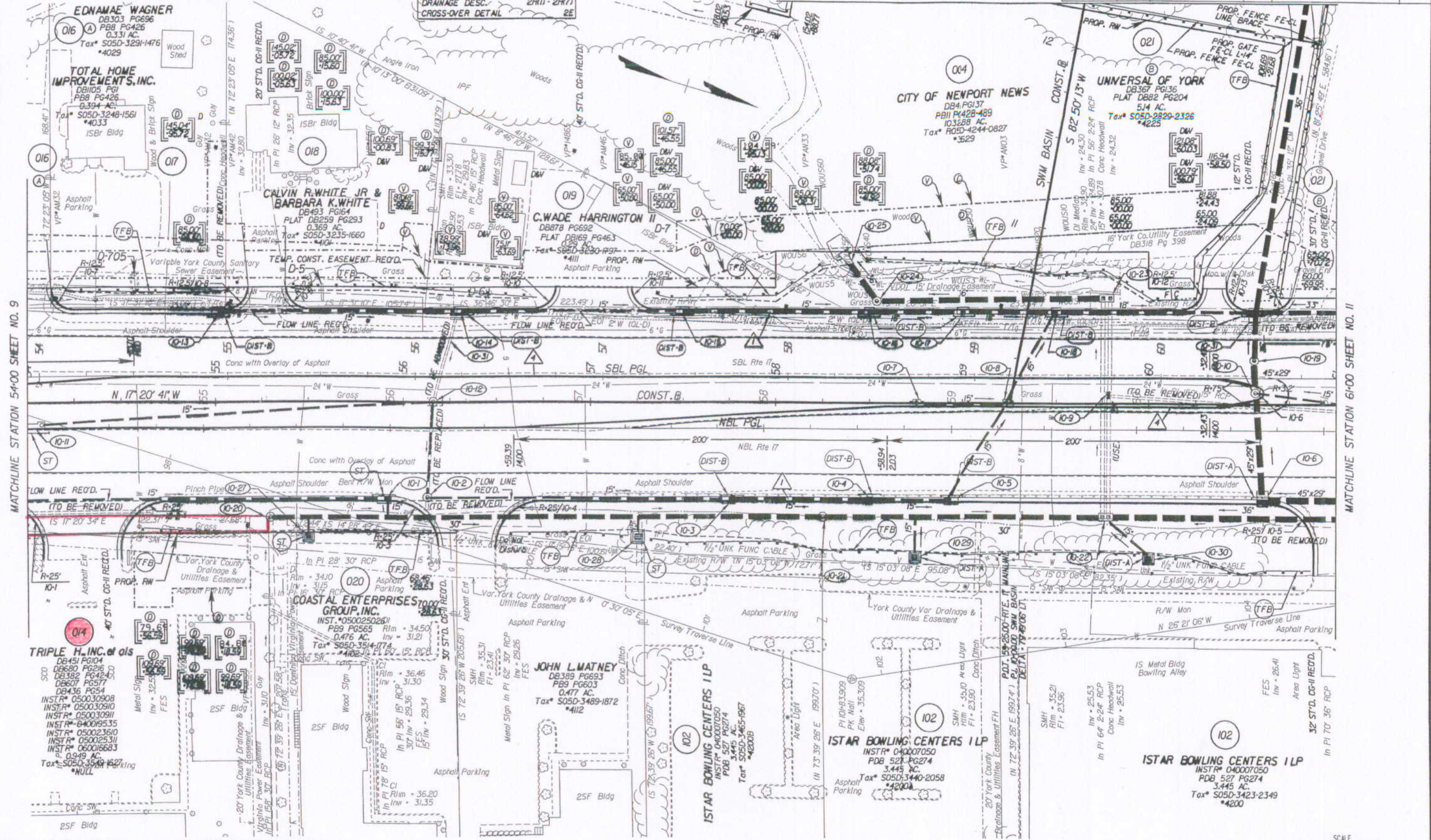

MATCHLINE STATION 54+00 SHEET NO. 9

MATCHLINE STATION 61+00 SHEET NO. 11

NOTE: PGL DENOTES PROFILE GRADE LINE
NOTE: SEE GENERAL NOTES FOR E&S LEGEND
DENOTES DRAINAGE STRUCTURE NUMBER

Note: Figures in brackets and dot-dashed lines
denote Permanent Easements.
Denotes variable easement required for Verizon Virginia
Denotes variable easement required for Dominion Virginia Power

Note: Figures in parenthesis and dot-dot-dashed
lines denote Temporary Easements.

Denotes Construction Limits In Cuts
Denotes Construction Limits In Fills
ST'D. CG-7 REQ'D.
ST'D. MS-2 REQ'D.



PLAN NO.	PROJECT	FILE NO.	SHEET NO.
	6017-099-129		10