

BOUNDARY LINE ADJUSTMENT  
 BETWEEN THE PROPERTIES OF  
**T&S ASSOCIATES, INC.,**  
 A VIRGINIA CORPORATION  
 AND  
**CHESAPEAKE BANK**  
 BRUTON MAGISTERIAL DISTRICT  
 COUNTY OF YORK, VIRGINIA  
 SCALE: 1" = 100' DATE: 2 JUNE 2007

**DAVIS & ASSOCIATES, P.C.**  
 SURVEYORS - PLANNERS  
 3630 GEORGE WASHINGTON  
 MEMORIAL HIGHWAY-SUITE "G"  
 YORKTOWN, VIRGINIA 23693

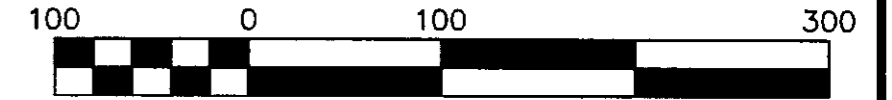

Scale 1" = 100 ft

SHEET 2 OF 3

- S Y M B O L S -

- DENOTES MINIMUM BUILDING SETBACK LINE
- DENOTES IRON PIPE FOUND
- DENOTES IRON ROD
- DENOTES CONCRETE MONUMENT FOUND
- DENOTES CONCRETE MONUMENT TO BE SET
- DENOTES RESOURCE PROTECTION AREA
- DENOTES RESOURCE MANAGEMENT AREA

2007 NOV 26 PM 2:27

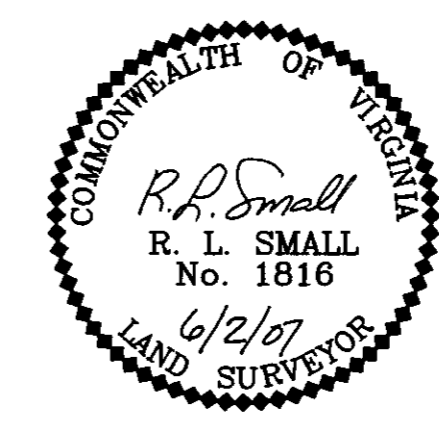
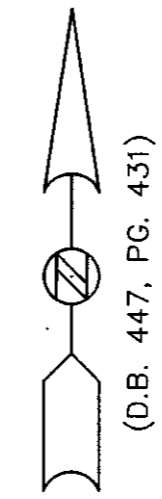
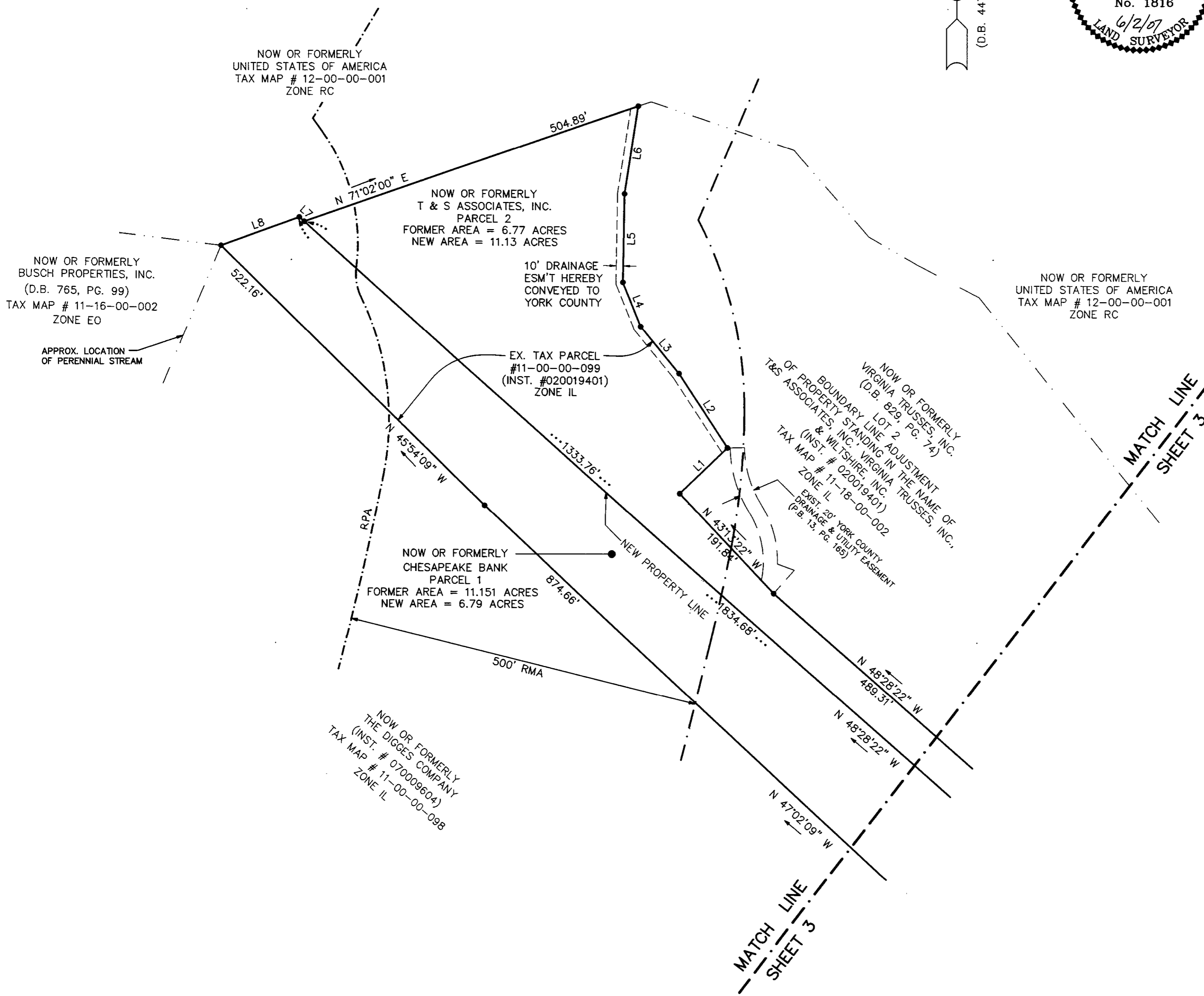

**A P P R O V E D**  
 YORK COUNTY BOARD OF SUPERVISORS

BY: Al Maddalena  
 PLAT APPROVING AGENT

DATE: 11/26/07

STATE OF VIRGINIA  
 COUNTY OF YORK  
 IN THE CLERK'S OFFICE OF THE CIRCUIT COURT  
 OF THE COUNTY OF YORK-POQUOSON THIS  
26th DAY OF Nov 2007, THIS MAP  
 WAS PRESENTED AND ADMITTED TO RECORD AS  
 THE LAW DIRECTS AS INSTRUMENT # 070027390

TESTE: Lynn S. Mendibur 2:27pm  
 CLERK

BY: Rachel Fiestrich