

N.O.R.F.
BLANTON
D.B. 525, PG. 170
TAX MAP: 26-00-00-029

N.O.R.F.
FLOWERS
D.B. 66, PG. 122
TAX MAP: 25-00-00-113

N.O.R.F.
H.R. ASHE
D.B. 463, PG. 664
TAX MAP: 26-00-00-005

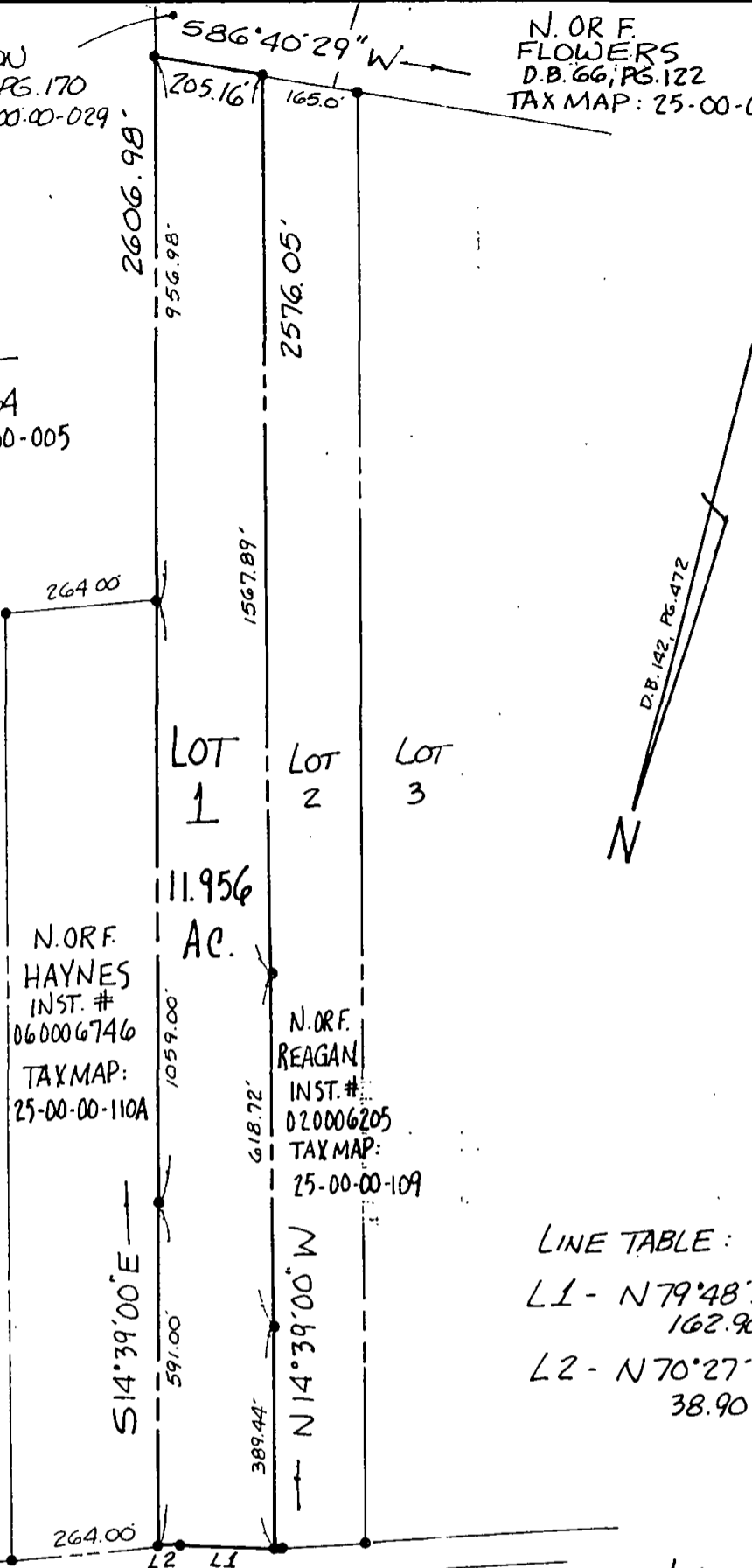

LINE TABLE:
L1 - N79°48'30"E
162.90'
L2 - N70°27'54"E
38.90'

000000545

YORK COUNTY
APPROVED AS TO CONFORMANCE WITH
EXISTING GIS DATA
BY: Kerina R. Leonard *KRL*
TITLE: Computer Support Services
DATE: 12.3.07

THIS PLAT REPRESENTS A COMPILATION OF
TWO PROPERTIES PREVIOUSLY SURVEYED
BY CAMPBELL LAND SURVEYING.

[Signature]
DAVID P. CAMPBELL, L.S. 11/27/07
DATE

CLAXTON CREEK ROAD 30' R/W
S.R. 652
TAX MAP: 25-00-00-110
GPIN: 1109D-4423-1822

ZONE: AE
FLOOD INSURANCE RATE MAP: 510182 0018 B
DATE OF F.I.R.M.: 12/16/88
400 CLAXTON CREEK ROAD

PLAT OF THE PROPERTY OF
JORY ROBERT HEAD
CHRISTINA CHRISTENSEN HEAD

- LEGEND**
- I.R.F. IRON ROD FOUND
 - I.P.F. IRON PIPE FOUND
 - I.R.S. IRON ROD SET
 - C.M.F. CONCRETE MONUMENT FOUND
 - PROPERTY LINE
 - - - EASEMENT LINE
 - BUILDING SETBACK LINE

PLAT REFERENCE

D.B. 142, PG. 472
P.B. 1, PG. 13
F.B. 262, PG. 3

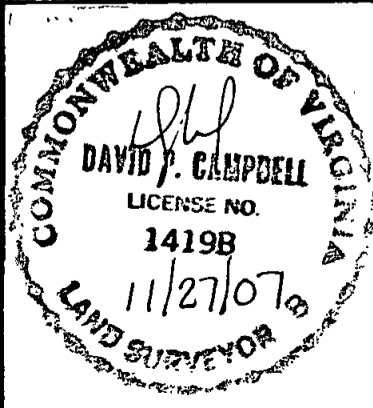

LOT 1
"PLAT SHOWING PROPERTY OF WILLIAM
CURTIS & LILA MODENA EMFINGER"
(D.B. 142, PG. 472)
YORK COUNTY, VIRGINIA

CAMPBELL LAND SURVEYING, INC.
P.O. BOX 855, YORKTOWN, VA 23692
890-0837

SCALE: 1" = 300' DATE: NOV. 27, 2007