

N/F
KENNETH C. WOODMAN, ET UX
 INST# 050021460
 P.B. 3, PG. 20
 D.B. 49, PG. 313
 GPIN: V08D-2652-2040
 TAX MAP#: 026-00-00-038

N/F
KENNETH C. WOODMAN, ET UX
 D.B. 1072, PG. 530
 P.B. 11, PG. 423
 D.B. 839, PG. 220(PLAT)
 GPIN: V08C-2372-1980
 TAX MAP#: 026-08-00-001

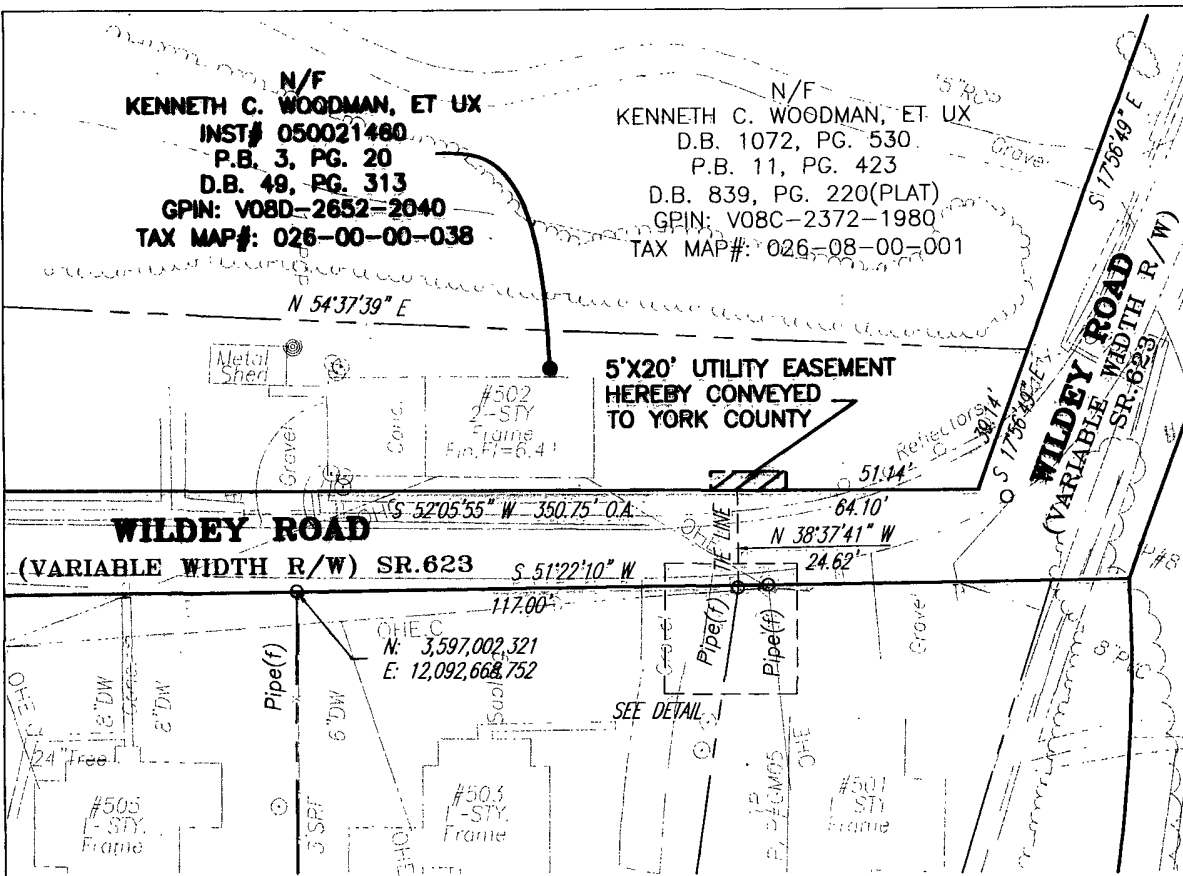

WILDEY ROAD

(VARIABLE WIDTH R/W) SR.623

**5'X20' UTILITY EASEMENT
 HEREBY CONVEYED
 TO YORK COUNTY**

WILDEY ROAD
 (VARIABLE WIDTH R/W)
 SR.623



**UTILITY EASEMENT HEREBY
 CONVEYED TO YORK COUNTY
 100 SQ.FT. OR 0.002 ACRE**

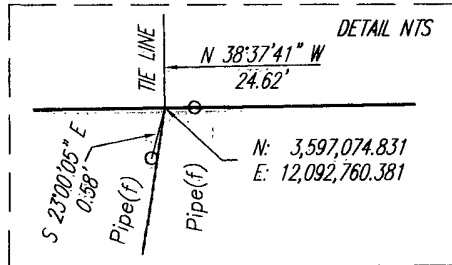

**YORK COUNTY
 APPROVED FOR RECORDATION**
 BY: *J.B. [Signature]*
 RIGHT-OF-WAY AGENT
 DATE: August 5, 2008

NOTES:

1. THIS PLAT IS INTENDED FOR A DESCRIPTION OF UTILITY EASEMENT ONLY, AND DOES NOT CONSTITUTE A BOUNDARY SURVEY.
2. THIS SURVEY WAS PERFORMED WITHOUT THE BENEFIT OF A TITLE REPORT, AND MAY NOT REFLECT ALL EASEMENTS OR RESTRICTIONS THAT MAY AFFECT THE PROPERTY.

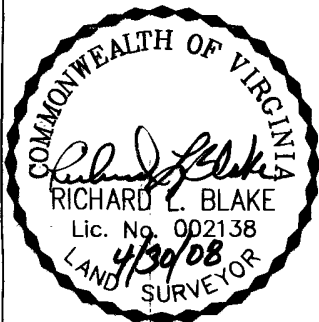

REFERENCES:
 INST# 050021460
 P.B. 3, PG. 20
 D.B. 49, PG. 313

PLAT OF UTILITY EASEMENT ACQUISITION
 FROM: KENNETH C. WOODMAN, ET UX
 TO: COUNTY OF YORK, VIRGINIA
 PROJECT: YORK POINT SEWER PROJECT

DATE: 4/30/08

SCALE: 1" = 40'

MERIDIAN IS BASED ON:
 VIRGINIA STATE PLANE
 COORDINATE SYSTEM,
 SOUTH ZONE, MAD 83
 U.S. SURVEY FEET

PRECISION MEASUREMENTS, INC.
 SURVEYORS • GPS • 3-D SCANNING • MAPPERS
 813 DILIGENCE DRIVE, SUITE 119
 NEWPORT NEWS, VIRGINIA 23606
 (757) 595-7570

