

SUBDIVISION PLAT OF
RIVERWALK TOWNES
 PHASE III & V-A

NELSON MAGISTERIAL DISTRICT
 YORK COUNTY, VIRGINIA

DATE: 6/27/08 SCALE: 1"=30' JOB #07-130
 REV: 09/26/08

SHEET 4 OF 4

LandTech
Resources, Inc.
 Surveying • Engineering • GPS

205-E Bulifants Blvd., Williamsburg, VA 23188
 Phone: (757) 565-1677 Fax: (757) 565-0782
 web: landtechresources.com

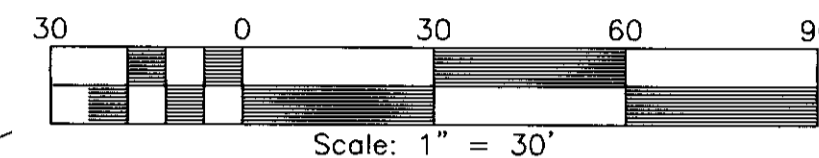

LEGEND

- DENOTES IRON ROD SET UNLESS OTHERWISE NOTED
- IPF = IRON PIPE FOUND
- IRF = IRON ROD FOUND
- CMF = CONCRETE MONUMENT FOUND
- ▨ BMP IMPOUNDMENT EASEMENT AREA HEREBY CONVEYED TO RIVERWALK TOWNES HOMEOWNERS ASSOCIATION

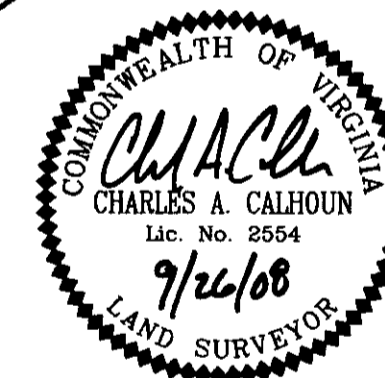

APPROVED:
YORK COUNTY BOARD OF SUPERVISORS

BY: Al Maddalena
 PLAT APPROVING AGENT

DATE: 1/12/09

STATE OF VIRGINIA
 COUNTY OF YORK
 IN THE CLERK'S OFFICE OF THE CIRCUIT COURT FOR THE
 COUNTY OF YORK—POQUOSON THE 12th DAY OF Jan
 2009 THIS PLAT WAS PRESENTED AND ADMITTED TO RECORD
 AS THE LAW DIRECTS AS INSTRUMENT NO. 090000418

TESTE: Lynn S Mandibur
 CLERK

BY: Andrew M. [Signature]

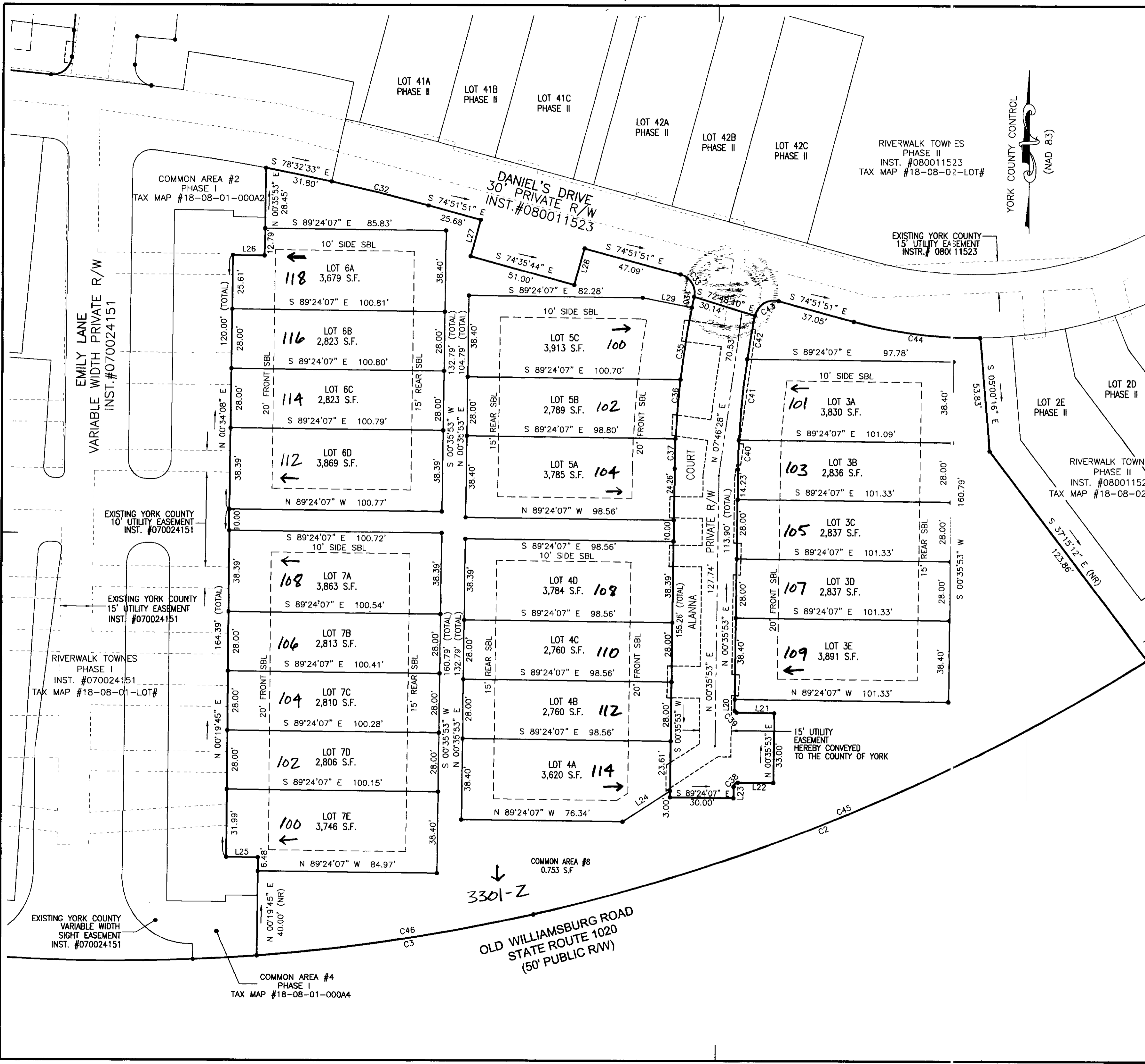

3301-Z
 OLD WILLIAMSBURG ROAD
 STATE ROUTE 1020
 (50' PUBLIC R/W)