

000000426

COUNTY OF YORK
 GEODETIC CONTROL NETWORK

NOW OR FORMERLY
 JOHN R. SZYPKO
 QUEENS LAKE
 RESUBDIVISION OF
 LOTS 41, 42 & 43
 SECTION EK. - PART 2
 PART OF LOT 42 & LOT 43
 DOC. #040018871
 GPIN: G15C-2266-2242

NOW OR FORMERLY
 OLIVER W. ALEXANDER, IV
 QUEENS LAKE
 RESUBDIVISION OF
 LOTS 41, 42 & 43
 SECTION EK. - PART 2
 LOT 41 & PART OF LOT 42
 D.B. 253, PAGE 155
 GPIN: G15C-2178-2258

NOW OR FORMERLY
 RONALD M. & CHRISTINE M. OLSON TR.
LOT 52
 QUEENS LAKE
 RESUBDIVISION OF
 LOTS 52, 53 & 54
 SECTION EL. - PART THREE
 DOC. #040002549
 GPIN: G15C-2112-2029
 #120 BOWSTRING DRIVE

YORK COUNTY
APPROVED FOR RECORDATION
 BY: *J. B. [Signature]*
 RIGHT-OF-WAY AGENT
 DATE: 4-9-09

NOW OR FORMERLY
 MOHAMMED ABEDRABBO ETUX.
 QUEENS LAKE
 RESUBDIVISION OF
 LOTS 52, 53 & 54
 SECTION EL. - PART THREE
 LOT 53
 DOC. #060022792
 GPIN: G15C-2319-1980

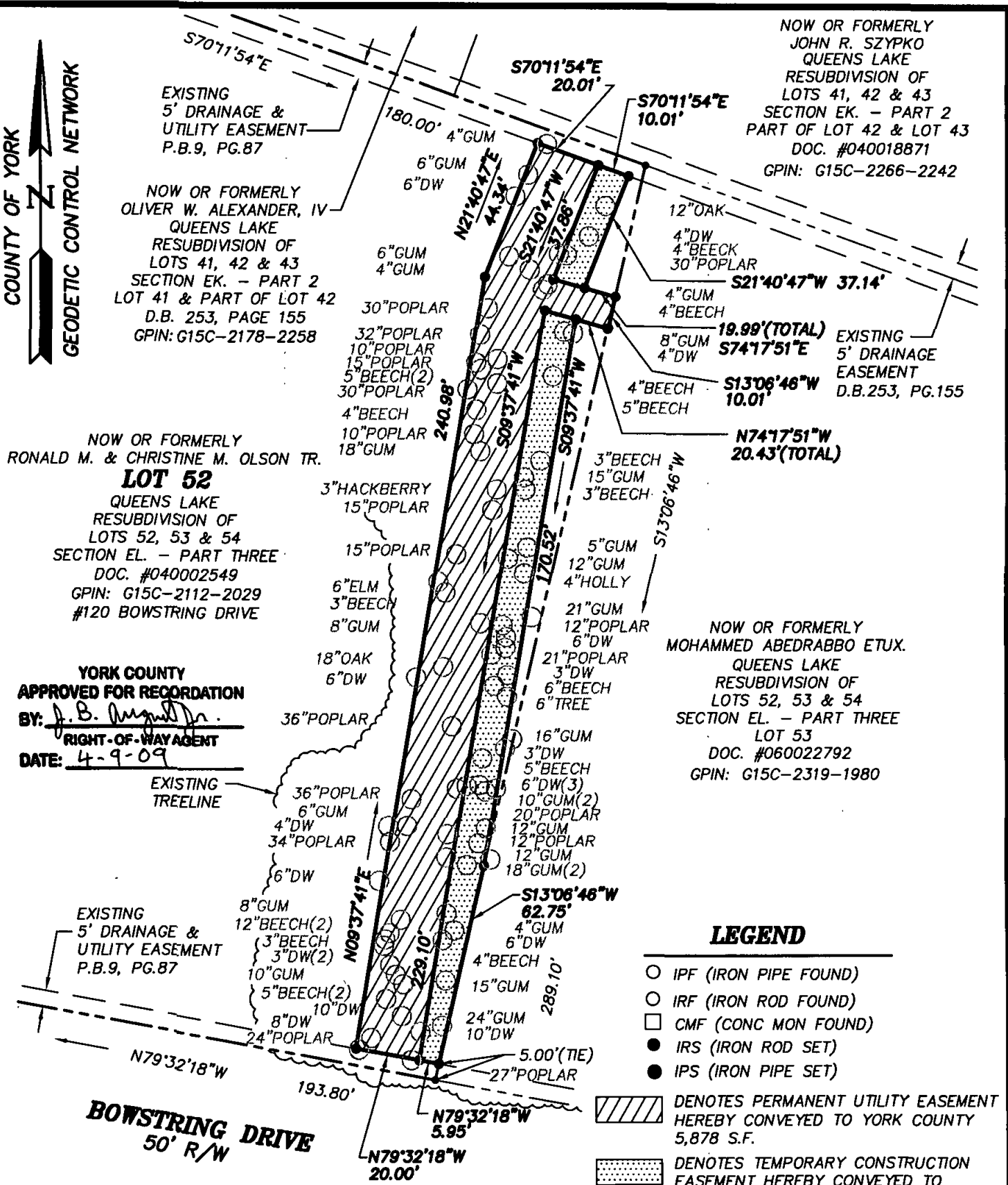

LEGEND

- IPF (IRON PIPE FOUND)
- IRF (IRON ROD FOUND)
- CMF (CONC MON FOUND)
- IRS (IRON ROD SET)
- IPS (IRON PIPE SET)
- ▨ DENOTES PERMANENT UTILITY EASEMENT HEREBY CONVEYED TO YORK COUNTY 5,878 S.F.
- ▤ DENOTES TEMPORARY CONSTRUCTION EASEMENT HEREBY CONVEYED TO YORK COUNTY, 2,592 S.F.

NOTES:

1. HORIZONTAL COORDINATE INFORMATION IS BASED ON THE VIRGINIA STATE PLANE COORDINATE SYSTEM SOUTH ZONE (NAD 83), UNITS ARE U.S. SURVEY FEET, CONTROL INFORMATION PROVIDED BY URS, CORPORATION.
2. THIS PLAT IS FOR EASEMENT PURPOSES ONLY AND DOES NOT CONSTITUTE A PHYSICAL OR BOUNDARY SURVEY.



References:
 P.B.9, PG.87

Notes:
 REV. 3/5/09
 REV. 3/6/09

PLAT OF EASEMENT
FROM: RONALD M. & CHRISTINE M. OLSON TR.
TO: COUNTY OF YORK
PROJECT: QUEENS LAKE SEWER PROJECT

Date: 1/9/09 Scale: 1"=40' Job No.: 07-059



MICHAEL SURVEYING & MAPPING, P.C.
 735 THIMBLE SHOALS BOULEVARD, SUITE 130
 NEWPORT NEWS, VIRGINIA 23606
 TEL 757.873.1762 FAX 757.873.1772