

NOW OR FORMERLY
 RAYMOND O. ENGLAND, SR. ETUX
 LOT 33
 GPIN: G15C-2005-1159
 D.B.314, PG.330

CAMBRIDGE LANE
 50' R/W

NOW OR FORMERLY
 DANIEL SELDEN JONES, ETUX
 LOT 19
 GPIN: G15C-2364-1122
 D.B.319, PG.840

NOW OR FORMERLY
 DANIEL SELDEN JONES, ETUX
 LOT 18
 GPIN: G15C-2186-1027
 SECTION EL - PART ONE
 D.B.319, PG.840

NOW OR FORMERLY
 BRUCE A. & DARLEEA J. CLAYTON
 LOT 1
 GPIN: G15C-2199-0646
 DOC. #050030587

NOW OR FORMERLY
 PAUL W. WEAKLEY ETUX.
 LOT 17
 GPIN: G15D-2534-0962
 P.B.9, PG.354

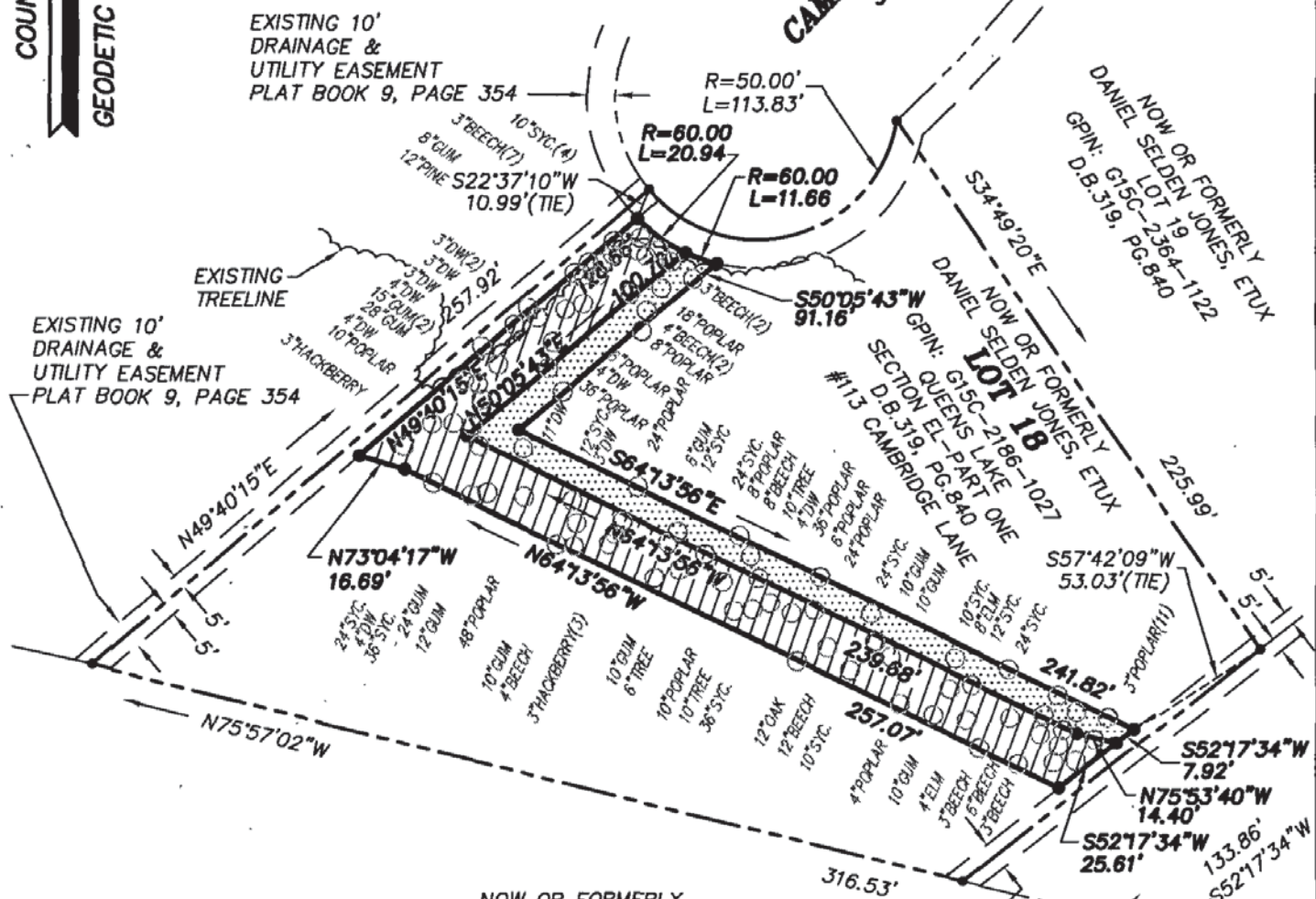

LEGEND

- IPF (IRON PIPE FOUND)
- IRF (IRON ROD FOUND)
- CMF (CONC MON FOUND)
- IRS (IRON ROD SET)
- IPS (IRON PIPE SET)
- DENOTES PERMANENT UTILITY EASEMENT HEREBY CONVEYED TO YORK COUNTY 7,506 S.F.
- DENOTES TEMPORARY CONSTRUCTION EASEMENT HEREBY CONVEYED TO YORK COUNTY, 3,409 S.F.

NOTES:

1. HORIZONTAL COORDINATE INFORMATION IS BASED ON THE VIRGINIA STATE PLANE COORDINATE SYSTEM SOUTH ZONE (NAD 83), UNITS ARE U.S. SURVEY FEET, CONTROL INFORMATION PROVIDED BY URS, CORPORATION.

2. THIS PLAT IS FOR EASEMENT PURPOSES ONLY AND DOES NOT CONSTITUTE A PHYSICAL OR BOUNDARY SURVEY.

YORK COUNTY
APPROVED FOR RECORDATION
 BY: J. B. [Signature]
 RIGHT-OF-WAY AGENT
 DATE: 6-1-09

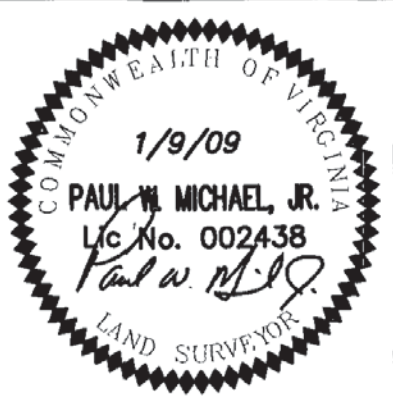

References:
 P.B.9, PG.354

Notes:
 REV.3/5/09

PLAT OF EASEMENT
FROM: DANIEL SELDEN JONES, ETUX

TO: COUNTY OF YORK
PROJECT: QUEENS LAKE SEWER PROJECT

Date: 1/9/09 Scale: 1"=60' Job No.: 07-059



MICHAEL SURVEYING & MAPPING, P.C.
 735 THIMBLE SHOALS BOULEVARD, SUITE 130
 NEWPORT NEWS, VIRGINIA 23606
 TEL 757.873.1762 FAX 757.873.1772