PLAT SHOWING BOUNDARY LINE VACATION
ON THE PROPERTY STANDING IN THE NAME OF

THE ECONOMIC DEVELOPMENT AUTHORITY OF YORK COUNTY, VIRGINIA

INST NO LR090010655
NELSON MAGISTERIAL DISTRICT
COUNTY OF YORK, VIRGINIA

DATE: 09/23/09	SHEET 2 OF 2	SCALE: 1"=50'
PROJECT NO: 33018.00	DRAWN BY: MAG	

VHB
Vanasse Hangen Brustlin, Inc.
Transportation Land Development Environmental Services
351 McLaws Circle, Suite 3
Williamsburg, Virginia 23185-6316
(757) 220 0500 FAX (757) 220 8544

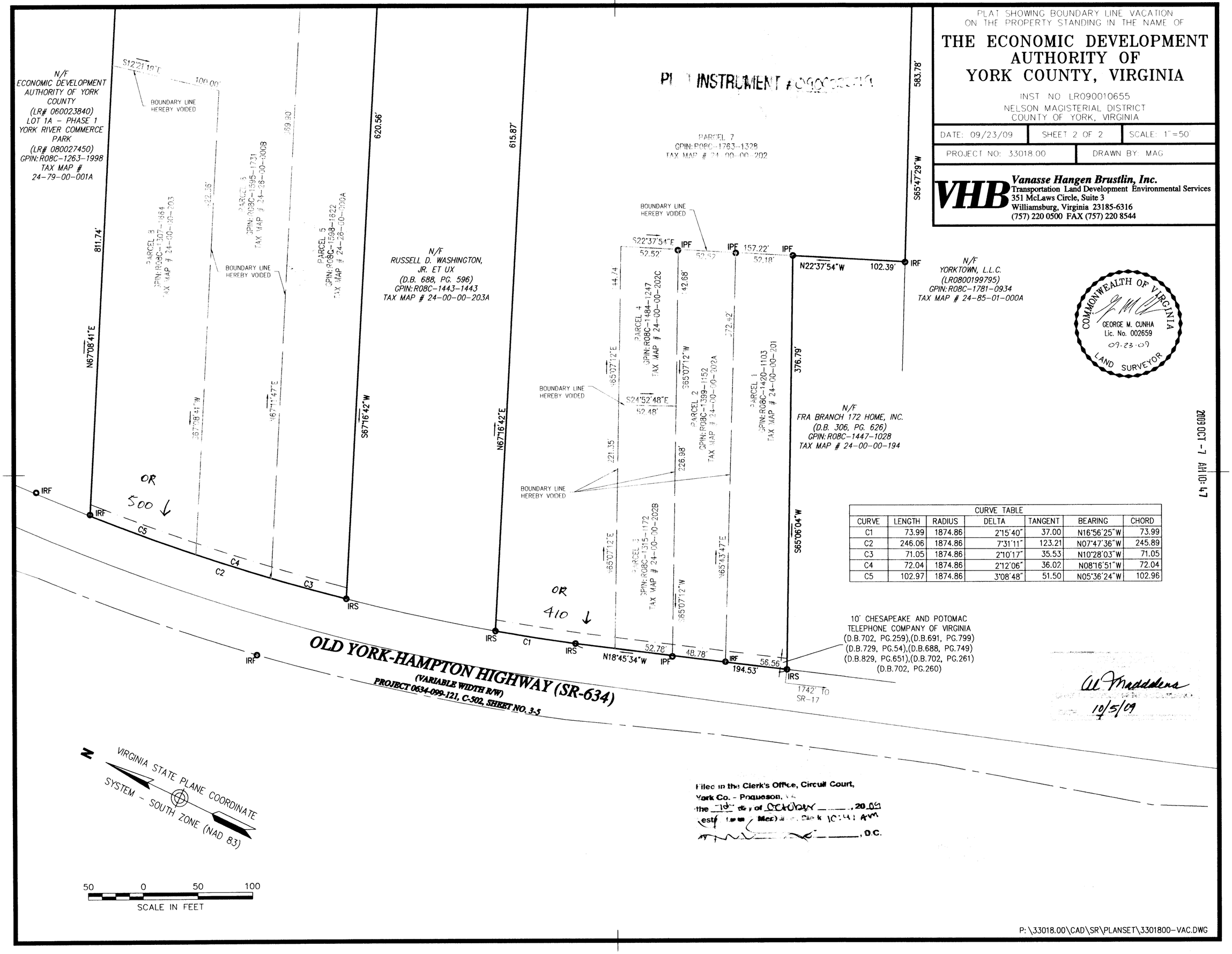

CURVE TABLE						
CURVE	LENGTH	RADIUS	DELTA	TANGENT	BEARING	CHORD
C1	73.99	1874.86	2°15'40"	37.00	N16°56'25"W	73.99
C2	246.06	1874.86	7°31'11"	123.21	N07°47'36"W	245.89
C3	71.05	1874.86	2°10'17"	35.53	N10°28'03"W	71.05
C4	72.04	1874.86	2°12'06"	36.02	N08°16'51"W	72.04
C5	102.97	1874.86	3°08'48"	51.50	N05°36'24"W	102.96

COMMONWEALTH OF VIRGINIA
GEORGE M. CUNHA
Lic. No. 002659
09-23-09
LAND SURVEYOR

2009 OCT -7 AM 10:47

Al Maddalena
10/5/09

Filed in the Clerk's Office, Circuit Court,
York Co. - Poquoson, VA
the 7th day of October, 20 09
Rest. (Mec) Clerk 10:41 AM
_____, D.C.

P:\33018.00\CAD\SR\PLANSET\3301800-VAC.DWG