

CURVE DATA TABLE						
NUMBER	DELTA ANGLE	RADIUS	ARC LENGTH	TANGENT	CHORD LENGTH	CHORD DIRECTION
C1	90°53'38"	25.00	39.66	25.39	35.63	S 63°36'41"E
C2	90°00'00"	25.00	39.27	25.00	35.36	N 25°56'31"E
C3	10°55'21"	276.00	52.62	26.39	52.54	N 65°28'50"E
C4	06°54'50"	276.00	33.30'	26.39	33.28'	N 63°28'34"E

LINE TABLE		
NUMBER	DIRECTION	DISTANCE
L1	S 18°59'39"E	30.26'
L2	S 71°50'08"W	25.37'
L3	S 18°10'01"E	14.45'

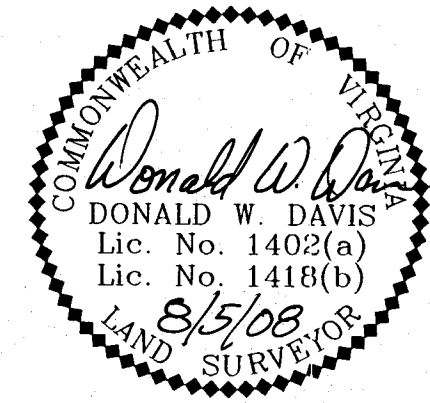

SUBDIVISION PLAT OF  
**THE WOODS ON MANSION ROAD**  
 SECTION TWO  
 BETHEL MAGISTERIAL DISTRICT  
 COUNTY OF YORK, VIRGINIA  
 SCALE: 1" = 100' DATE: AUGUST 5, 2008  
 SHEET 2 OF 2  
**DAVIS & ASSOCIATES, P.C.**  
 SURVEYORS - PLANNERS  
 3630 GEORGE WASHINGTON  
 MEMORIAL HIGHWAY-SUITE "G"  
 YORKTOWN, VIRGINIA 23693

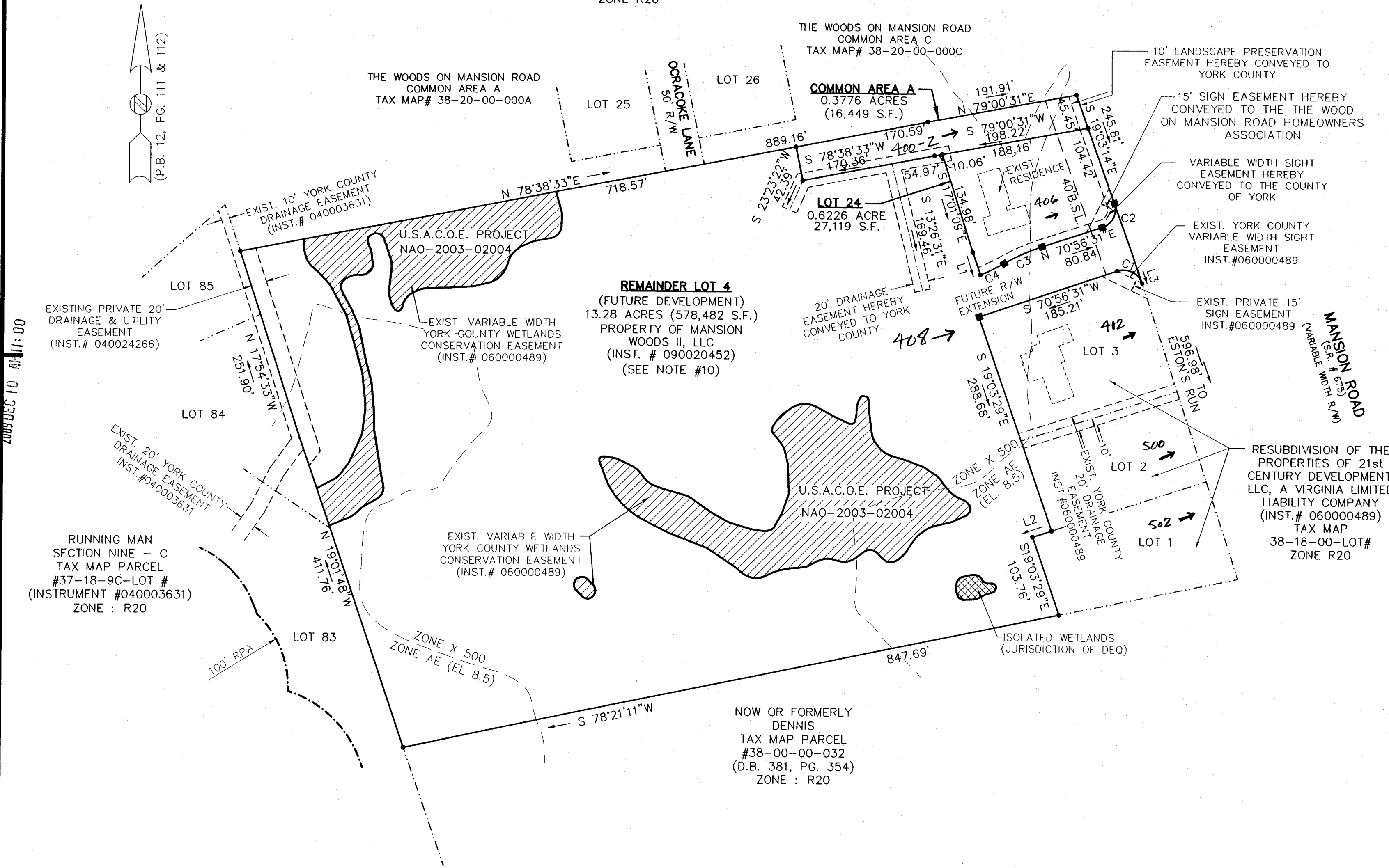
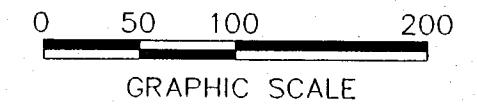

- SYMBOLS -

- DENOTES MINIMUM BUILDING SETBACK LINE
- DENOTES DRAINAGE EASEMENT HEREBY CONVEYED TO COUNTY OF YORK
- DENOTES IRON PIPE FOUND
- DENOTES IRON PIPES TO BE SET AT ALL PROPERTY LINE JUNCTURES
- DENOTES IRON ROD FOUND
- DENOTES RESOURCE PROTECTION AREA
- DENOTES RESOURCE MANAGEMENT AREA

**APPROVED**  
 YORK COUNTY BOARD OF SUPERVISORS  
 BY: Al M. Addalena  
 PLAT APPROVING AGENT  
 DATE: 12/10/09

STATE OF VIRGINIA  
 COUNTY OF YORK  
 IN THE CLERK'S OFFICE OF THE YORK COUNTY  
 -POQUOSON CIRCUIT COURT, VIRGINIA THE  
10<sup>th</sup> DAY OF Dec, 2009, THIS MAP WAS  
 PRESENTED AND ADMITTED TO RECORD AS 11:00 AM  
 THE LAW DIRECTS AS INSTRUMENT # 090028367

TESTE: Lynn S. Mendibur  
 CLERK

BY: Renée E. Withrow, DC.

DENOTES LOCATION OF JURISDICTIONAL NON-TIDAL WETLANDS - U.S.A.C.O.E. PROJECT NAO-2003-02004 AND YORK COUNTY WETLANDS CONSERVATION EASEMENT (INST.# 060000489)