BOUNDARY LINE ADJUSTMENT
BETWEEN THE PROPERTIES OF
BETTY G. RADWAN
AND
HARRY K. & HOPE L. CARRAWAY

GRAFTON MAGISTERIAL DISTRICT
COUNTY OF YORK , VIRGINIA
SCALE : 1"=50' DATE : 19 MARCH 2009
SHEET 2 OF 2

DAVIS & ASSOCIATES, P.C.
SURVEYORS – PLANNERS
3630 GEORGE WASHINGTON
MEMORIAL HIGHWAY
YORKTOWN, VIRGINIA 23693

– SYMBOLS –

50'B / 50'	DENOTES MINIMUM BUILDING SETBACK LINE
	DENOTES IRON ROD FOUND
	DENOTES IRON PIPE FOUND
	DENOTES IRON RODS TO BE SET AT ALL PROPERTY LINE JUNCTURES
	DENOTES CONCRETE MONUMENT FOUND
	DENOTES CONCRETE MONUMENT TO BE SET
RPA	DENOTES RESOURCE PROTECTION AREA
RMA	DENOTES RESOURCE MANAGEMENT AREA

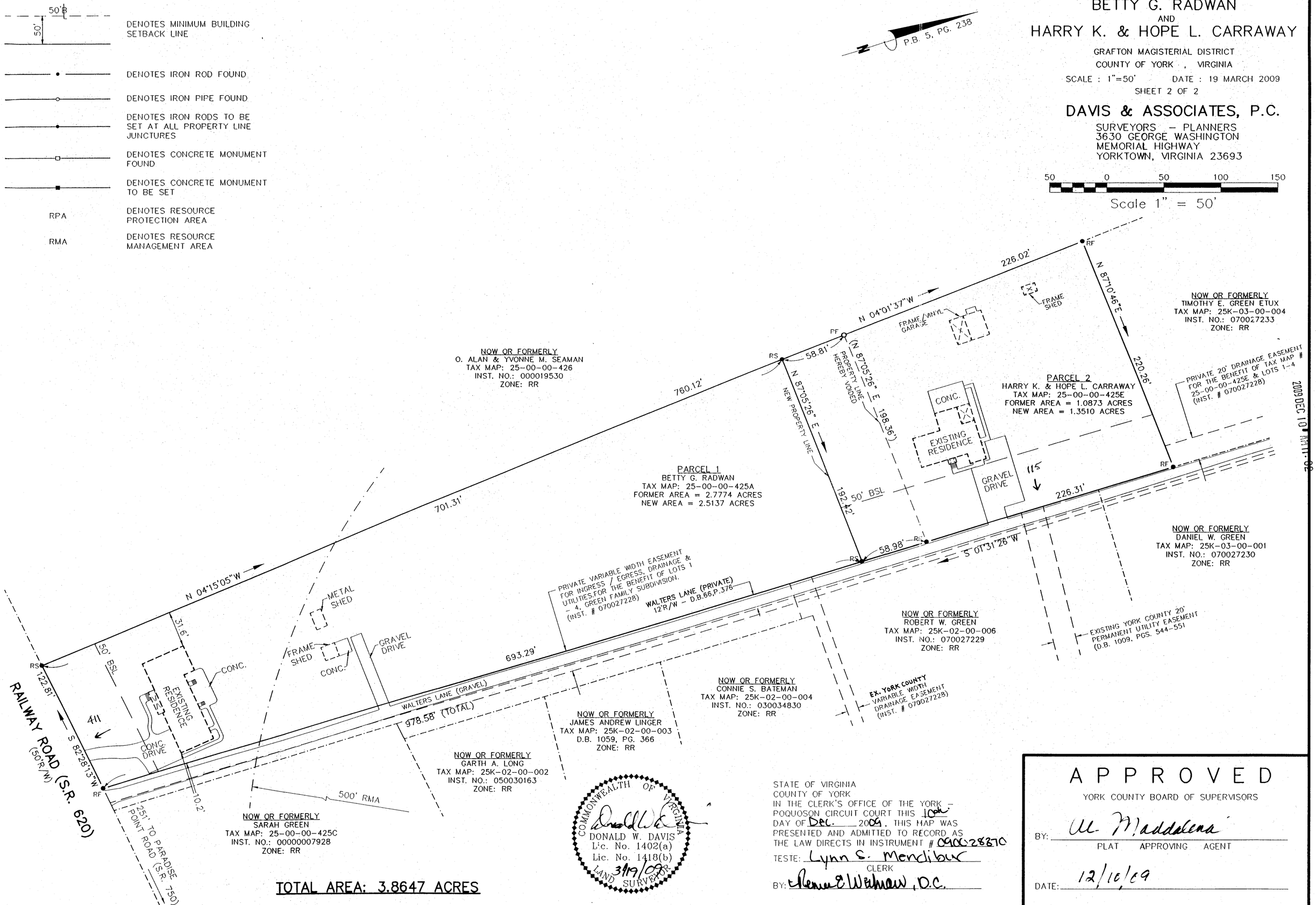

TOTAL AREA: 3.8647 ACRES

COMMONWEALTH OF VIRGINIA
DONALD W. DAVIS
Lic. No. 1402(a)
Lic. No. 1418(b)
3/19/09
LAND SURVEYOR

STATE OF VIRGINIA
COUNTY OF YORK
IN THE CLERK'S OFFICE OF THE YORK – POQUOSON CIRCUIT COURT THIS 10th DAY OF Dec. 2009, THIS MAP WAS PRESENTED AND ADMITTED TO RECORD AS THE LAW DIRECTS IN INSTRUMENT # 090028370
TESTE: Lynn S. Mendibur
CLERK
BY: Renee E Wehrow, D.C.

APPROVED
YORK COUNTY BOARD OF SUPERVISORS
BY: M. Maddalena
PLAT APPROVING AGENT
DATE: 12/10/09

CMF 03-0020