

FAMILY SUBDIVISION
OF THE PROPERTY OF
**ISADORE MAJOR, JR. &
MARILYNN M. MAJOR**

BETHEL DISTRICT
COUNTY OF YORK, VIRGINIA

DATE: MAY 1, 2009 SCALE: 1"=30'

PROJECT NUMBER: 05-067

SHEET 2 OF 2

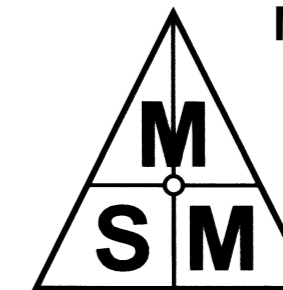

**MICHAEL SURVEYING
& MAPPING, P.C.**

735 THIMBLE SHOALS BLVD
SUITE 130

NEWPORT NEWS, VA. 23606

TEL 757.873.1762

FAX 757.873.1772

GRAPHIC SCALE

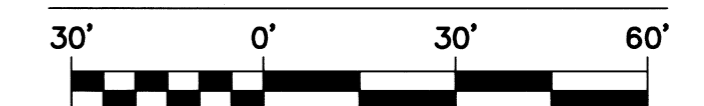

SCALE: 1" = 30'

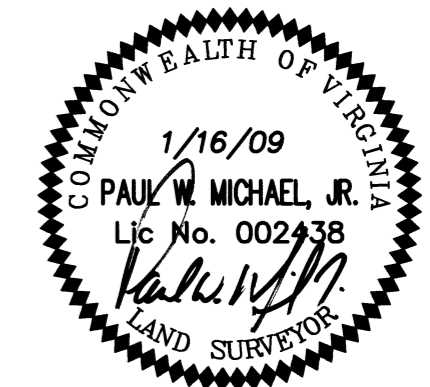

LATTA LANE (PRIVATE 50' R/W)

PLAT BOOK 8, PAGE 278

E 12085970.2
N 3567048.3
IRON PIPE

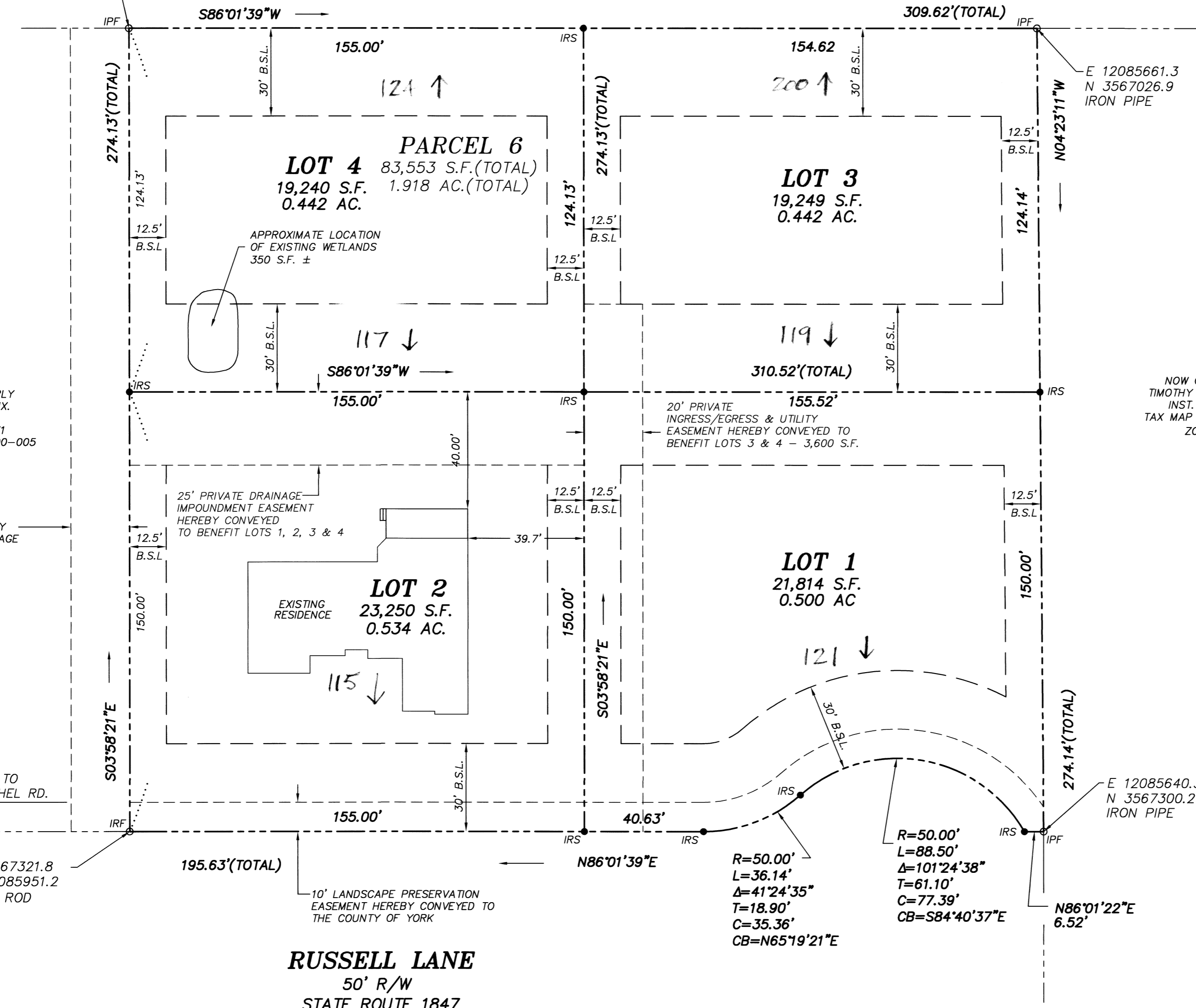

NOW OR FORMERLY
PAUL ELLIS ETUX.
PARCEL 5
D.B.832, PG.171
TAX MAP #37-02-00-005
ZONED R13

EXISTING YORK COUNTY
20' PERPETUAL DRAINAGE
EASEMENT
D.B.1090, PG.683-692

773.98' TO
BIG BETHEL RD.

N 3567321.8
E 12085951.2
IRON ROD

RUSSELL LANE
50' R/W
STATE ROUTE 1847

NOW OR FORMERLY
TIMOTHY L. WILSON ETUX.
INST. #040015227
TAX MAP #37-00-00-070
ZONED R13

E 12085640.3
N 3567300.2
IRON PIPE

APPROVED
YORK COUNTY BOARD OF SUPERVISORS

BY: A. Maddalena, PLAT APPROVING AGENT

DATE: 4/19/10

STATE OF VIRGINIA
COUNTY OF YORK

IN THE CLERK'S OFFICE OF THE CIRCUIT COURT FOR THE
COUNTY OF YORK-POQUOSON THE 20th DAY OF April, 2010,
THIS MAP WAS PRESENTED AND ADMITTED TO RECORD AS THE
LAW DIRECTS, AS INSTRUMENT NO. 100006463 1:15pm

TESTE: Wynns. Mendibur, CLERK

BY: Ause Brogden, D.C.

LEGEND

- IPF ○ DENOTES ORIGINAL 2" IRON PIPE FOUND IN CONCRETE WITH COPPER PLUG
- IRF ○ DENOTES IRON ROD FOUND
- CMF □ DENOTES CONCRETE MONUMENT FOUND
- VDH □ DENOTES VA DEPARTMENT OF TRANSPORTATION MONUMENT FOUND
- IRS ● DENOTES IRON ROD SET W/ CAP