

BASIS: INST. #020017950

NOTE: PROPERTY LINES EXTEND TO MEAN LOW WATER.

BACK CREEK

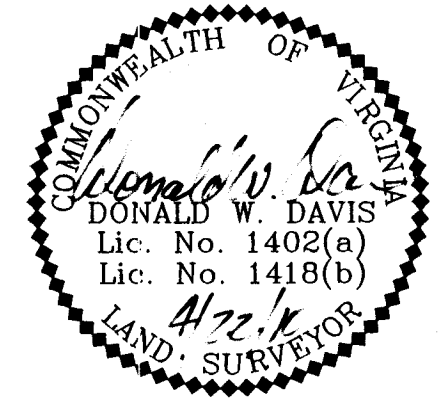
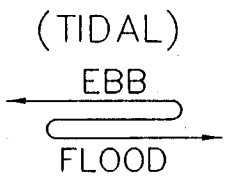

SUBDIVISION OF THE PROPERTY OF SEAFORD SCALLOP CO., INC. GRAFTON MAGISTERIAL DISTRICT COUNTY OF YORK, VIRGINIA SCALE: 1"=50' DATE: APRIL 22, 2010 SHEET 2 OF 2 DAVIS & ASSOCIATES, P.C. LAND SURVEYORS AND PLANNERS 3630 GEORGE WASHINGTON MEMORIAL HIGHWAY YORKTOWN, VIRGINIA 23693 (757)867-8583

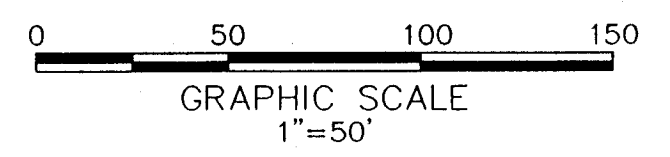

- SYMBOLS -

- 50' B DENOTES MINIMUM BUILDING SETBACK LINE
50' DENOTES IRON PIPE FOUND
50' DENOTES IRON ROD FOUND
DENOTES IRON ROD TO BE SET AT ALL PROPERTY LINE JUNCTURES
DENOTES CONCRETE MONUMENT FOUND
DENOTES CONCRETE MONUMENT TO BE SET
RPA DENOTES RESOURCE PROTECTION AREA
RMA DENOTES RESOURCE MANAGEMENT AREA

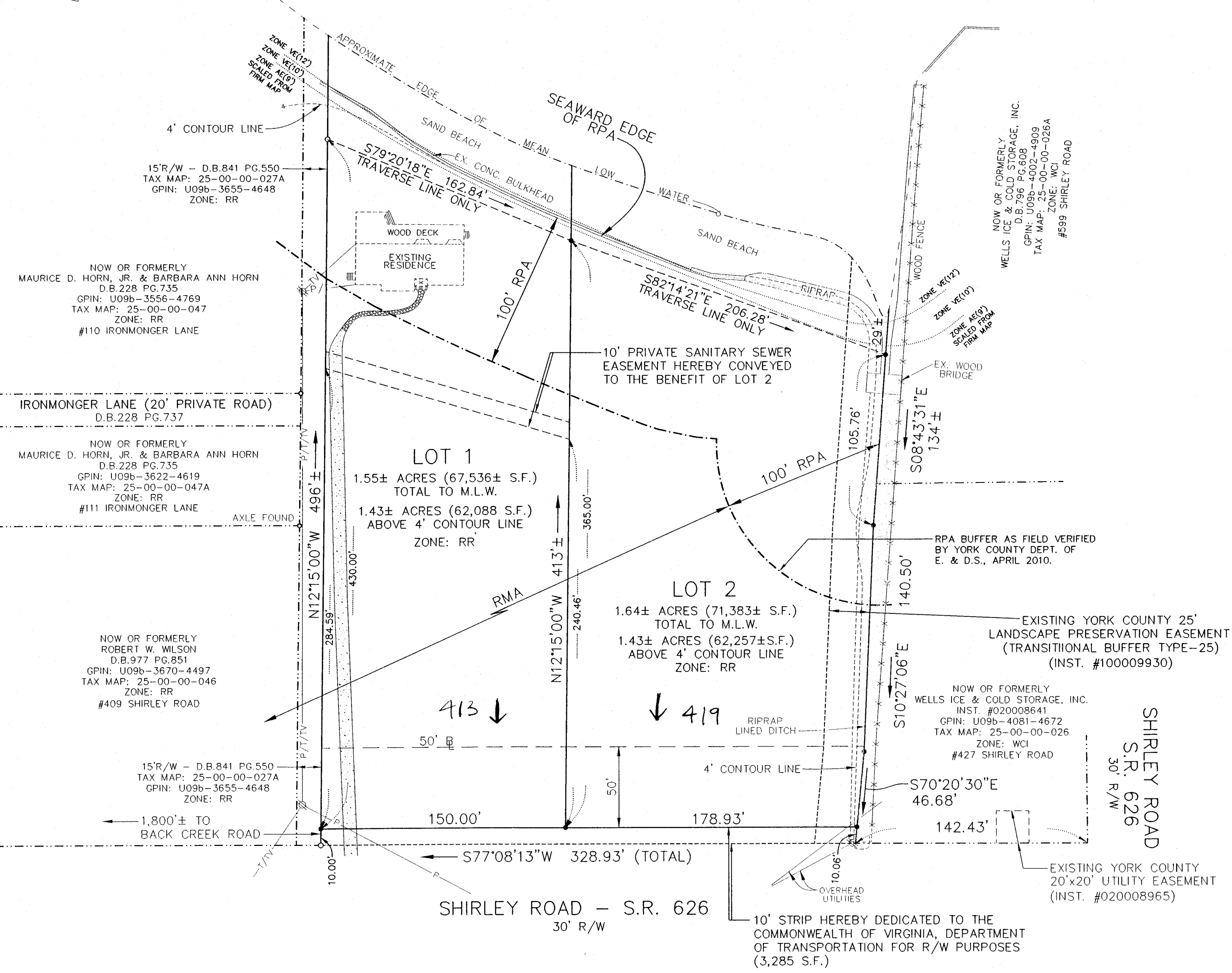

APPROVED YORK COUNTY BOARD OF SUPERVISORS BY: U. Maddalena PLAT APPROVING AGENT DATE: 7/20/10

STATE OF VIRGINIA COUNTY OF YORK IN THE CLERK'S OFFICE OF THE YORK - POQUOSON CIRCUIT COURT THIS 20th DAY OF July 2010, THIS MAP WAS PRESENTED AND ADMITTED TO RECORD AS THE LAW DIRECTS AS INSTRUMENT # 100017103 TESTE: Lynn S. Mendibur CLERK BY: Linda S. Huggins A.P.

2010 JUL 21 PM 12: 08