

000000080



REFERENCE MERIDIAN
"PLAT SHOWING PROPERTY OF
O.R. MILLS ESTATE"
PREPARED BY S.J. GLASS & ASSOC.
AUGUST 8, 1973

NOW OR FORMERLY
HALL
GPIN NO. U09A-2407-2763

BACK CREEK ROAD
STATE ROUTE 718
30' R/W

PARCEL OF LAND
CONTAINING
6,737 SQ FT/0.155 ACRE
(NO BUILDINGS)
GPIN NO. U09A-2330-2712
1700 BACK CREEK ROAD

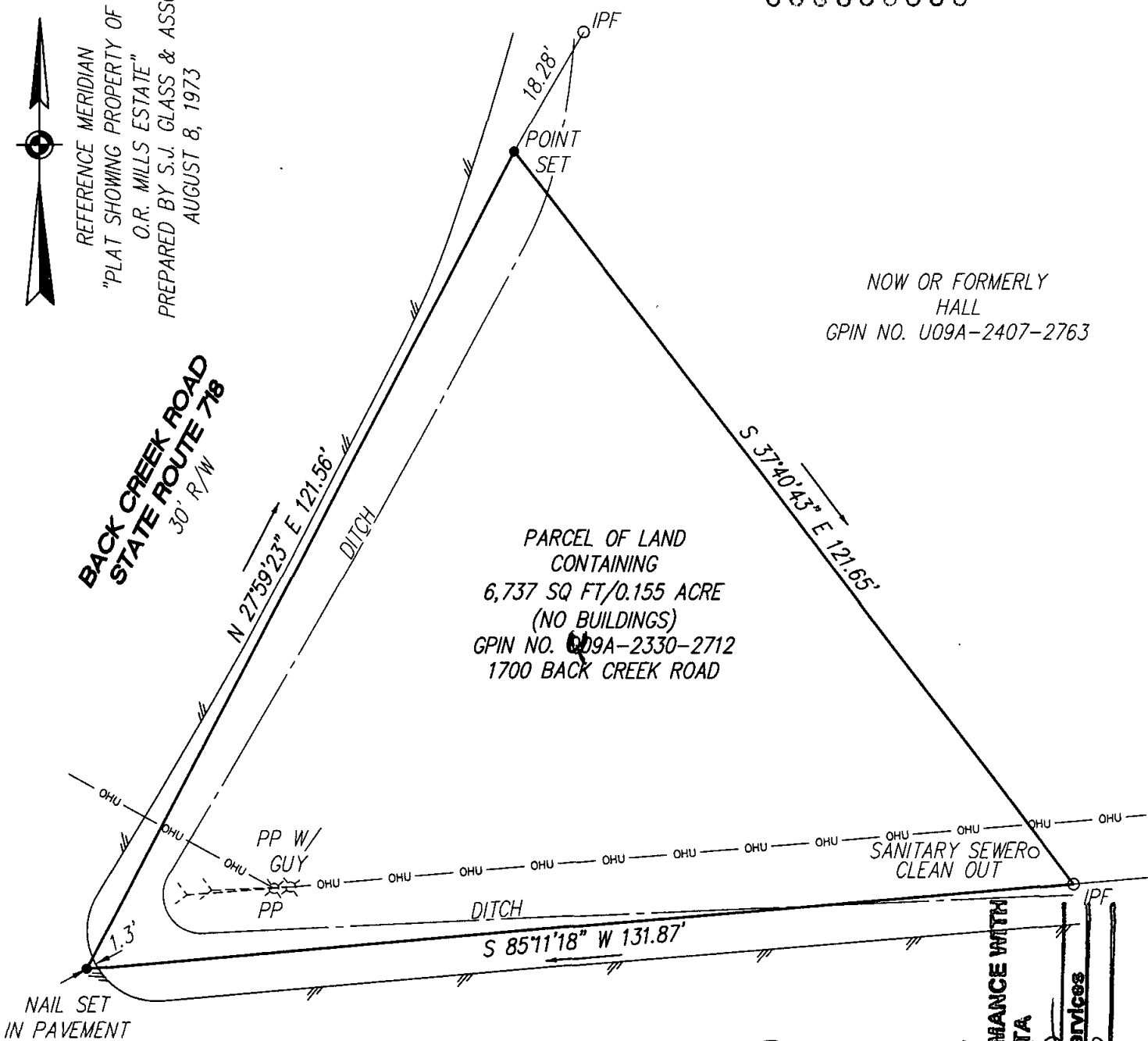

CLAXTON CREEK ROAD
STATE ROUTE 652
30' R/W

YORK COUNTY
APPROVED AS TO CONFORMANCE WITH
EXISTING GIS DATA
BY: Carl A. Bryant
TITLE: Computer Support Services
DATE: 5/27/10



REFERENCE:
"PLAT SHOWING PROPERTY OF O.R. MILLS ESTATE"
PREPARED BY S.J. GLASS & ASSOC. AUGUST 8, 1973

THIS IS NOT A SUBDIVISION OF LAND

SURVEY PREPARED WITHOUT
BENEFIT OF TITLE REPORT

FLOOD INSURANCE RATE MAP
ZONE AE (EL 7.7)
COMMUNITY NO. 51199C
PANEL NO. 0210C
DATE OF FIRM 6/6/09

ADDRESS: 1700 BACK CREEK ROAD

HEREBY CERTIFY THAT THE SURVEY
REPRESENTED BY THIS PLAT WAS
MADE ON THIS DATE AND IS
CORRECT TO THE BEST OF MY
KNOWLEDGE AND BELIEF. THERE
ARE NO ENCROACHMENTS OF OTHER
BUILDINGS UNLESS SHOWN HEREON.



SURVEYING -GPS-MAPPING INC.
11830-A CANON BOULEVARD
NEWPORT NEWS, VIRGINIA 23606
TEL. (757) 873-2770/FAX (757) 873-2772

PLAT OF THE PROPERTY OF:
GRANVILLE TODD HALL & TAMMY LYNN HALL

PARCEL OF LAND
CONTAINING
6,737 SQ FT/0.155 ACRE
BEING GPIN NO. U09A-2330-2712
GRAFTON DISTRICT, COUNTY OF YORK, VIRGINIA

B&H	F.B. PG.	JOB #: 01-006	SCALE: 1"=20'	TO: STEIN	DATE: 5/26/10
-----	-------------	------------------	------------------	--------------	------------------