

- SYMBOLS -

- DENOTES MINIMUM BUILDING SETBACK LINE
- DENOTES IRON ROD FOUND
- DENOTES IRON PIPE FOUND
- DENOTES IRON RODS TO BE SET AT ALL PROPERTY LINE JUNCTURES
- DENOTES CONCRETE MONUMENT FOUND
- DENOTES CONCRETE MONUMENT TO BE SET
- DENOTES RESOURCE PROTECTION AREA
- DENOTES RESOURCE MANAGEMENT AREA

P.B. 12, PG. 495

BOUNDARY LINE ADJUSTMENT
 BETWEEN THE PROPERTIES OF
JOHN G. & GWENDOLYN H. MULQUEEN
 AND
TROY D. MCKINNEY
 GRAFTON MAGISTERIAL DISTRICT
 COUNTY OF YORK, VIRGINIA
 SCALE : 1" = 60' DATE : MARCH 5, 2010
 SHEET 2 OF 2
DAVIS & ASSOCIATES, P.C.
 SURVEYORS - PLANNERS
 3630 GEORGE WASHINGTON
 MEMORIAL HIGHWAY
 YORKTOWN, VIRGINIA 23693

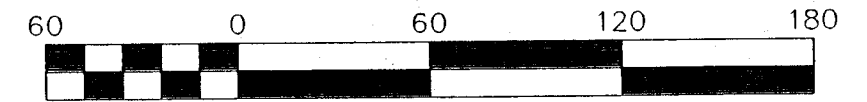

Scale 1" = 60'

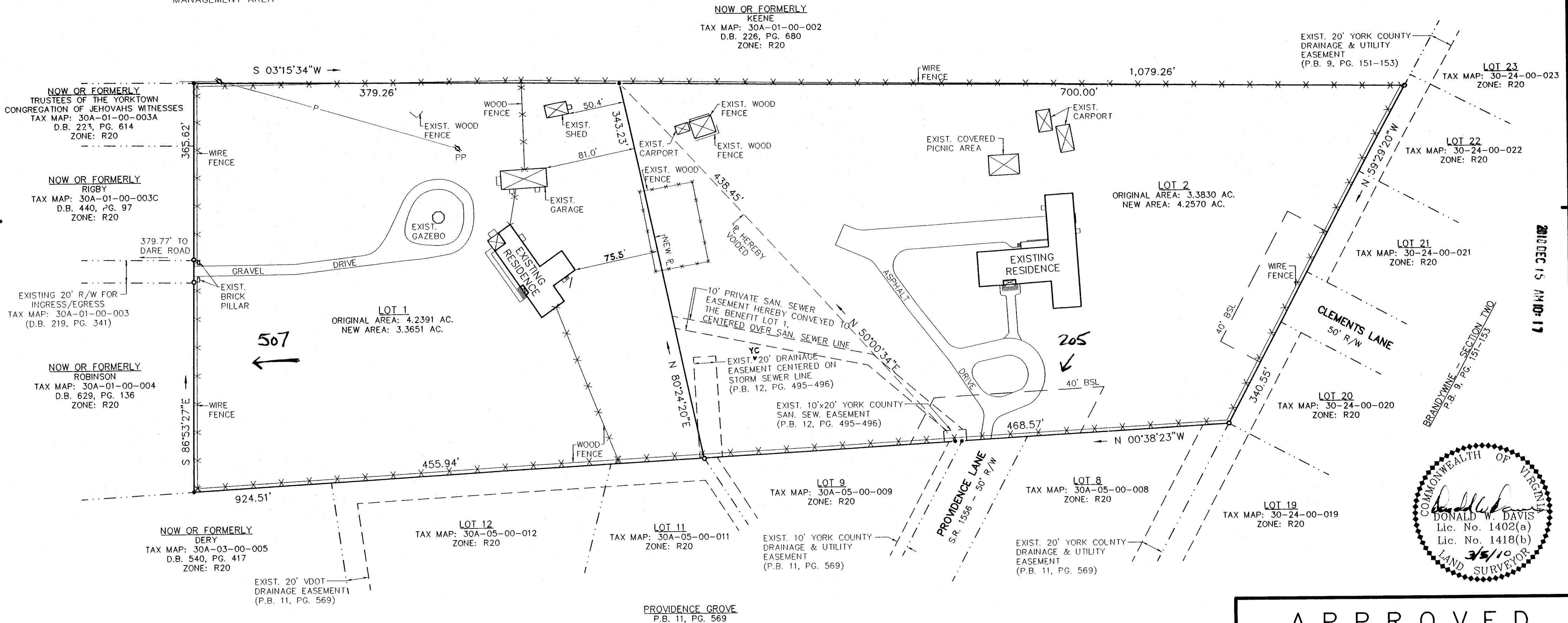

2010 DEC 15 AM 10:17

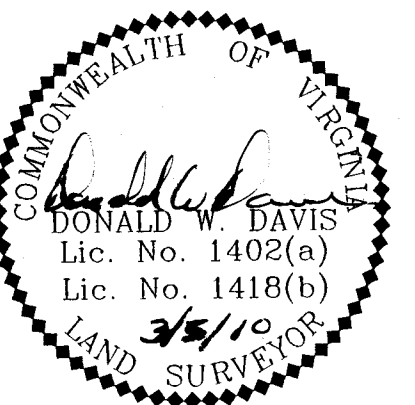

APPROVED
 YORK COUNTY BOARD OF SUPERVISORS
 BY: Al Maddalena
 PLAT APPROVING AGENT
 DATE: 12/15/10

STATE OF VIRGINIA
 COUNTY OF YORK
 IN THE CLERK'S OFFICE OF THE YORK -
 POQUOSON CIRCUIT COURT THIS 15th
 DAY OF December 2010, THIS MAP WAS
 PRESENTED AND ADMITTED TO RECORD AS
 THE LAW DIRECTS IN INSTRUMENT # 100021089
 TESTE: Lynn S. Mendibur 10:14 AM
 CLERK
 BY: Davis & Associates, P.C.