

NOW OR FORMERLY
STANLEY B. STOUT, ET ALS.
LOT 8
GPIN: G15D-3607-1538
QUEENS LAKE
SECTION EL - PART 1
DOC. #020001218
#100 BOWSTRING DRIVE

- (L1) N77°04'10"W
5.16'
- (L2) N12°55'50"E
16.15'
- (L3) S12°55'50"W
16.15'
- (L4) N77°04'10"W
4.84'

NOW OR FORMERLY
ROBERT R. THOMPSON ETUX.
LOT 7
GPIN: G15D-3725-1518
DEED BOOK 554, PAGE 55

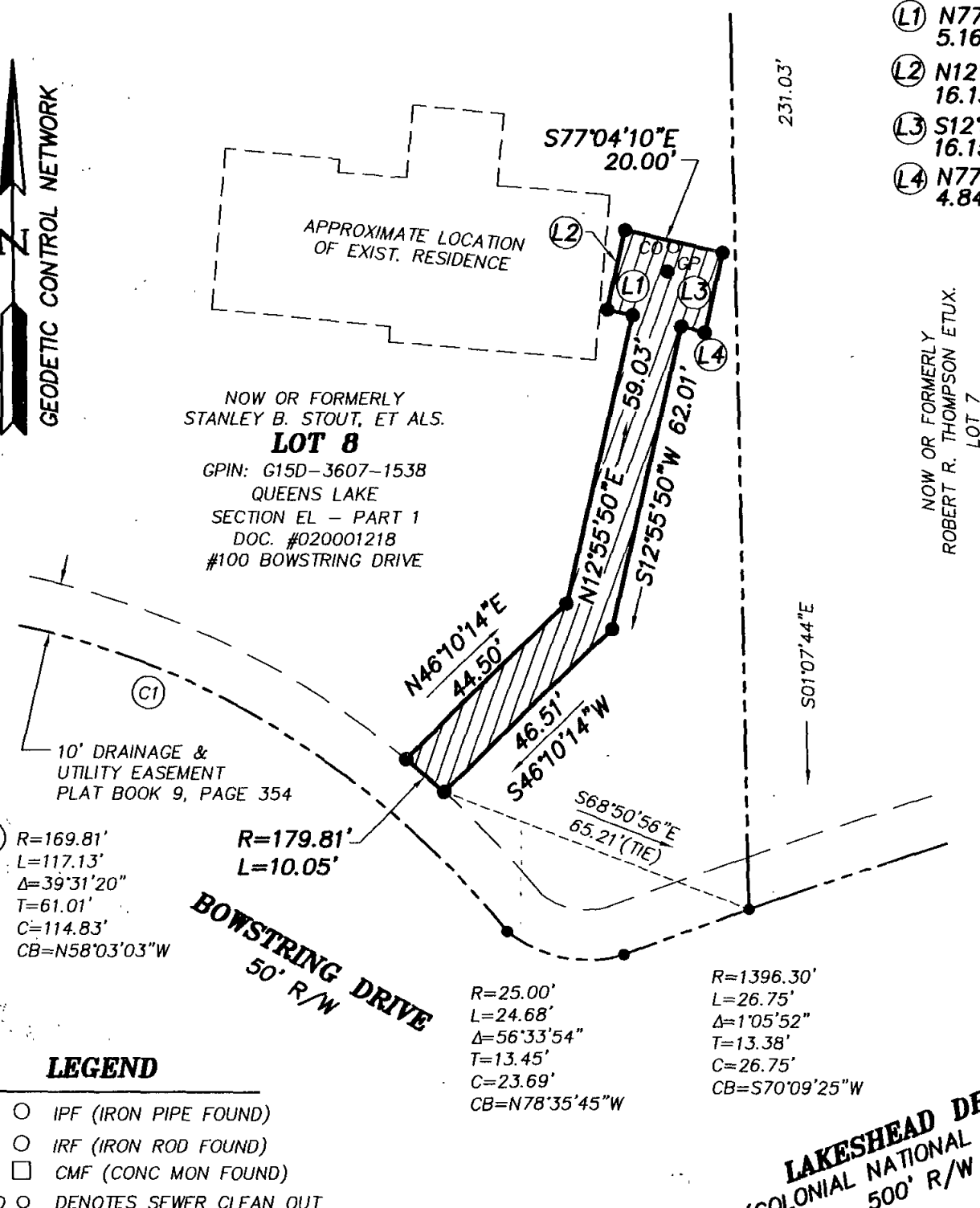

LEGEND

- IPF (IRON PIPE FOUND)
- IRF (IRON ROD FOUND)
- CMF (CONC MON FOUND)
- CO ○ DENOTES SEWER CLEAN OUT
- GP ● DENOTES GRINDER PUMP

DENOTES PERMANENT UTILITY EASEMENT HEREBY CONVEYED TO YORK COUNTY 1,383 S.F.

YORK COUNTY
APPROVED FOR RECORDATION
BY: *[Signature]*
RIGHT-OF-WAY AGENT
DATE: 1-21-2011

NOTES:
 1. HORIZONTAL COORDINATE INFORMATION IS BASED ON THE VIRGINIA STATE PLANE COORDINATE SYSTEM SOUTH ZONE (NAD 83), UNITS ARE U.S. SURVEY FEET, CONTROL INFORMATION PROVIDED BY URS, CORPORATION.
 2. THIS PLAT IS FOR EASEMENT PURPOSES ONLY AND DOES NOT CONSTITUTE A PHYSICAL OR BOUNDARY SURVEY.

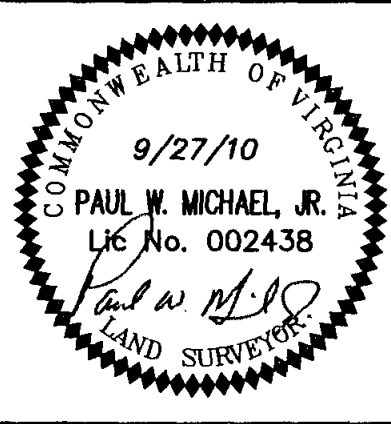

References:
P.B.9, PG.354

Notes:
REV.1/3/11
REV.1/5/11

PLAT OF EASEMENT
FROM: STANLEY B. STOUT, ET ALS.

TO: COUNTY OF YORK
PROJECT: QUEENS LAKE SEWER PROJECT

Date: 9/27/10 | Scale: 1"=30' | Job No.: 07-059

MICHAEL SURVEYING & MAPPING, P.C.
 735 THIMBLE SHOALS BOULEVARD, SUITE 130
 NEWPORT NEWS, VIRGINIA 23606
 TEL 757.873.1762 FAX 757.873.1772