

000000375

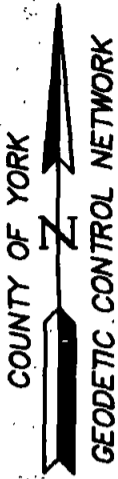

YORK COUNTY  
APPROVED FOR RECORDATION  
BY: A.B. [Signature]  
RIGHT-OF-WAY AGENT  
DATE: Jan. 27, 2011

NOW OR FORMERLY  
JOHN PHILLIP LIEN, ETUX  
**LOT 32**  
GPIN: G15A-2319-3234  
QUEENS LAKE  
SECTION EK - PART 2  
DEED BOOK 520, PAGE 477  
# 137 LITTLE JOHN ROAD

NOW OR FORMERLY  
JOHN M. FINN  
LOT 31  
GPIN: G15A-2485-3186  
DOC. #040009954

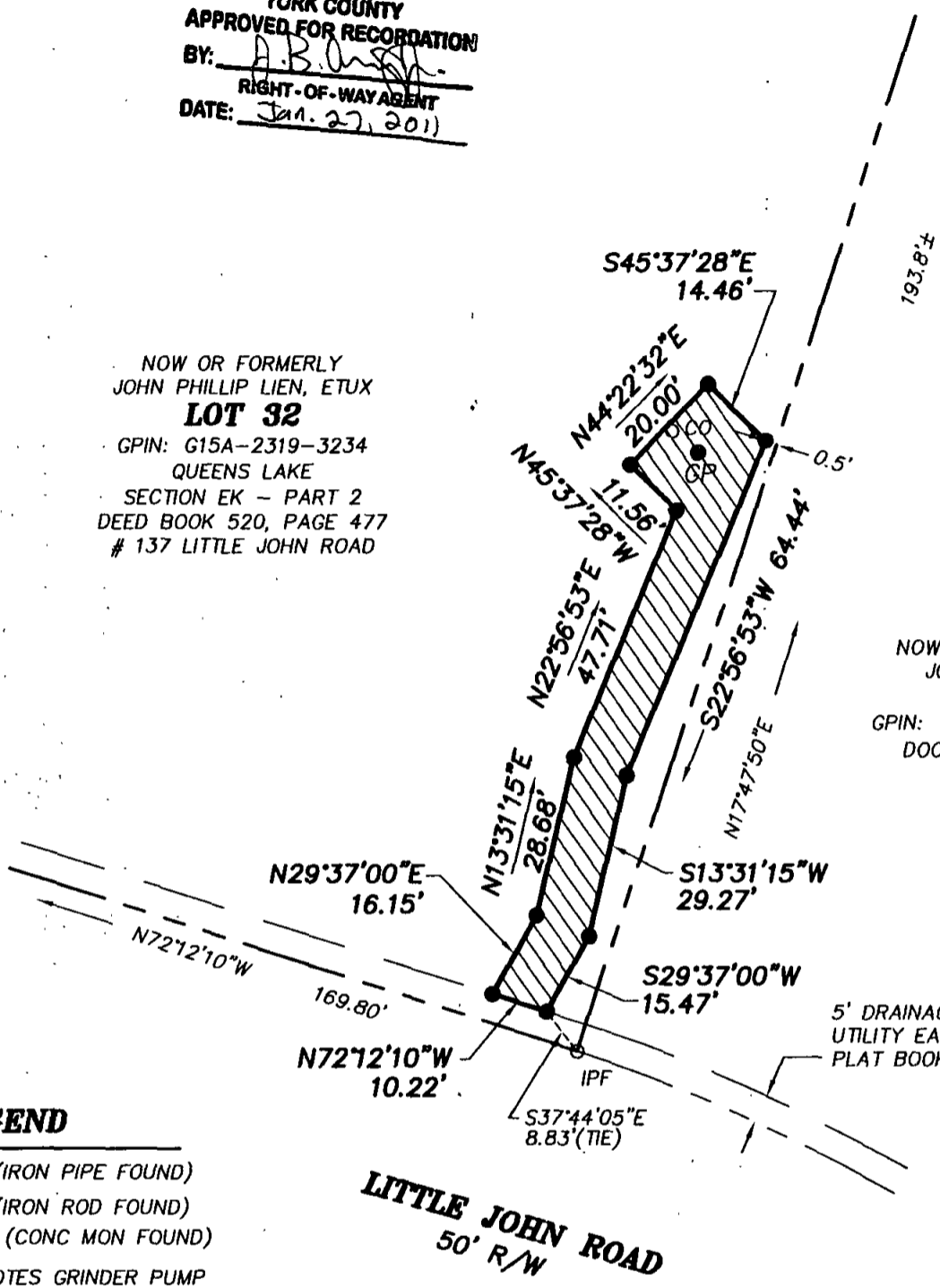

**LEGEND**

- IPF (IRON PIPE FOUND)
- IRF (IRON ROD FOUND)
- CMF (CONC MON FOUND)
- GP ● DENOTES GRINDER PUMP
- CO ○ DENOTES SEWER CLEAN OUT
- DENOTES PERMANENT UTILITY EASEMENT HEREBY CONVEYED TO YORK COUNTY 1,269 S.F.

**NOTES:**

1. HORIZONTAL COORDINATE INFORMATION IS BASED ON THE VIRGINIA STATE PLANE COORDINATE SYSTEM SOUTH ZONE (NAD 83), UNITS ARE U.S. SURVEY FEET, CONTROL INFORMATION PROVIDED BY URS, CORPORATION.

2. THIS PLAT IS FOR EASEMENT PURPOSES ONLY AND DOES NOT CONSTITUTE A PHYSICAL OR BOUNDARY SURVEY.

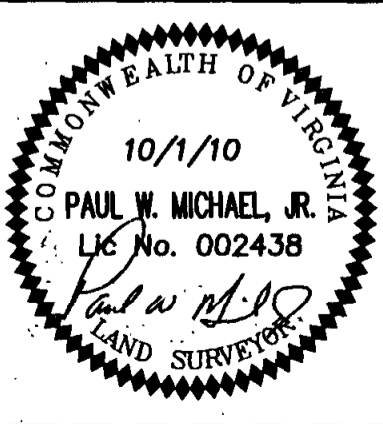

References:  
P.B.8, PG.23

Notes:

**PLAT OF EASEMENT**  
**FROM: JOHN PHILLIP LIEN, ETUX**

**TO: COUNTY OF YORK**  
**PROJECT: QUEENS LAKE SEWER PROJECT**

Date: 10/1/10 | Scale: 1"=30' | Job No.: 07-059



**MICHAEL SURVEYING & MAPPING, P.C.**  
735 THIMBLE SHOALS BOULEVARD, SUITE 130  
NEWPORT NEWS, VIRGINIA 23606  
TEL 757.873.1762 FAX 757.873.1772