

000000416

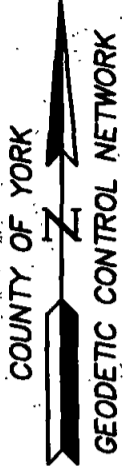

NOW OR FORMERLY
 JAMES M. & KAREN E. WARRICK TRUST
 LOT 36
 GPIN: G15A-1753-3029
 DEED BOOK 858, PAGE 345

5' DRAINAGE &
 UTILITY EASEMENT
 PLAT BOOK 8, PAGE 23

LITTLE JOHN ROAD
 50' R/W

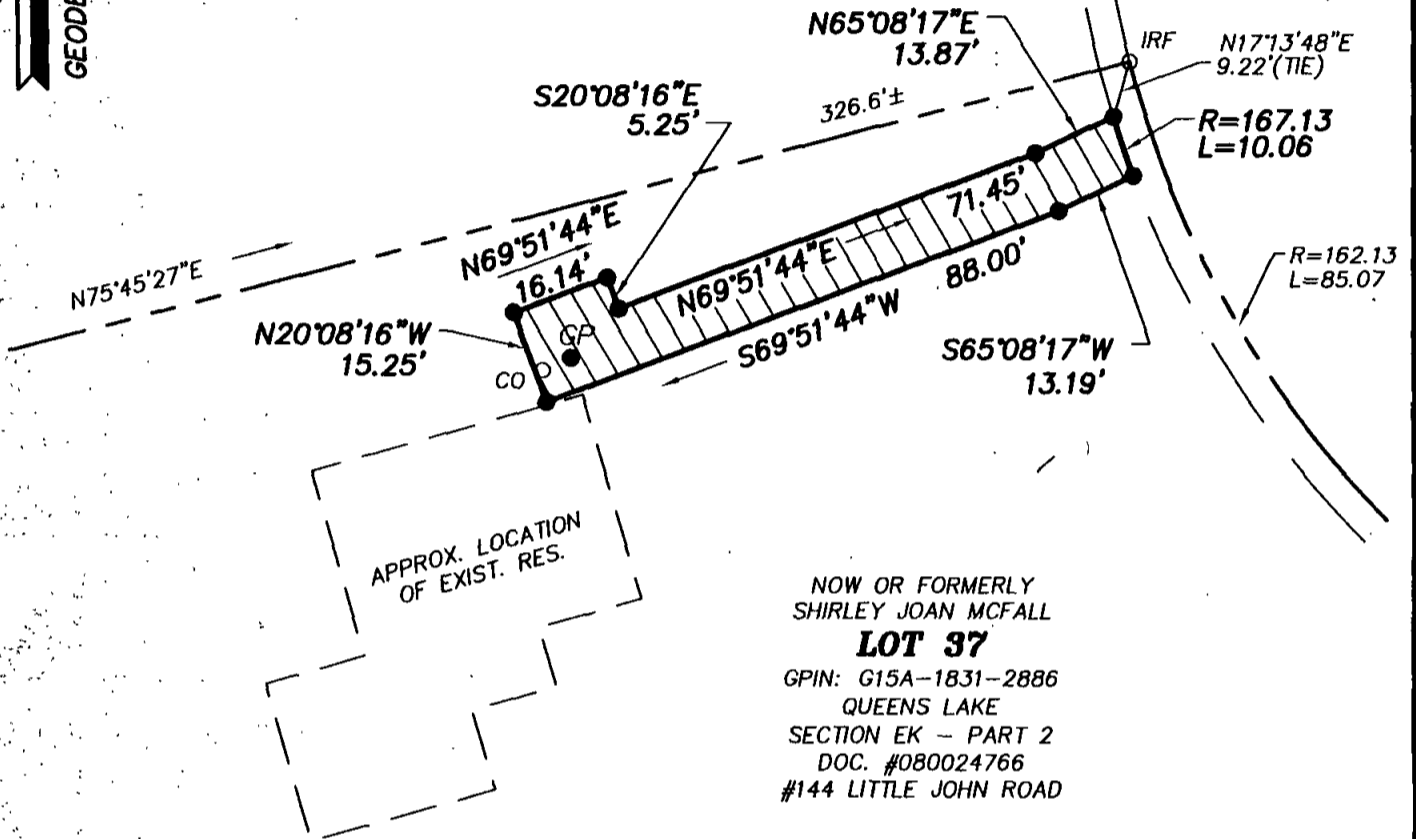

LEGEND

- IPF (IRON PIPE FOUND)
- IRF (IRON ROD FOUND)
- CMF (CONC MON FOUND)
- GP ● DENOTES GRINDER PUMP
- CO ○ DENOTES SEWER CLEAN OUT
- DENOTES PERMANENT UTILITY EASEMENT
 HEREBY CONVEYED TO YORK COUNTY
 1,097 S.F.

NOTES:

1. HORIZONTAL COORDINATE INFORMATION IS BASED ON THE VIRGINIA STATE PLANE COORDINATE SYSTEM SOUTH ZONE (NAD 83), UNITS ARE U.S. SURVEY FEET, CONTROL INFORMATION PROVIDED BY URS, CORPORATION.
2. THIS PLAT IS FOR EASEMENT PURPOSES ONLY AND DOES NOT CONSTITUTE A PHYSICAL OR BOUNDARY SURVEY.

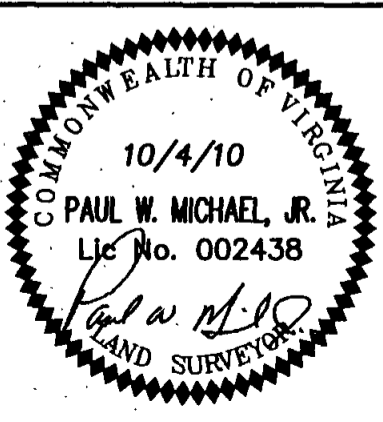

References:
 P.B.8, PG.23

Notes:

PLAT OF EASEMENT
FROM: SHIRLEY JOAN MCFALL

TO: COUNTY OF YORK
PROJECT: QUEENS LAKE SEWER PROJECT

Date: 10/4/10 | Scale: 1"=30' | Job No.: 07-059

MICHAEL SURVEYING & MAPPING, P.C.
 735 THIMBLE SHOALS BOULEVARD, SUITE 130
 NEWPORT NEWS, VIRGINIA 23606
 TEL 757.873.1762 FAX 757.873.1772