

000000333

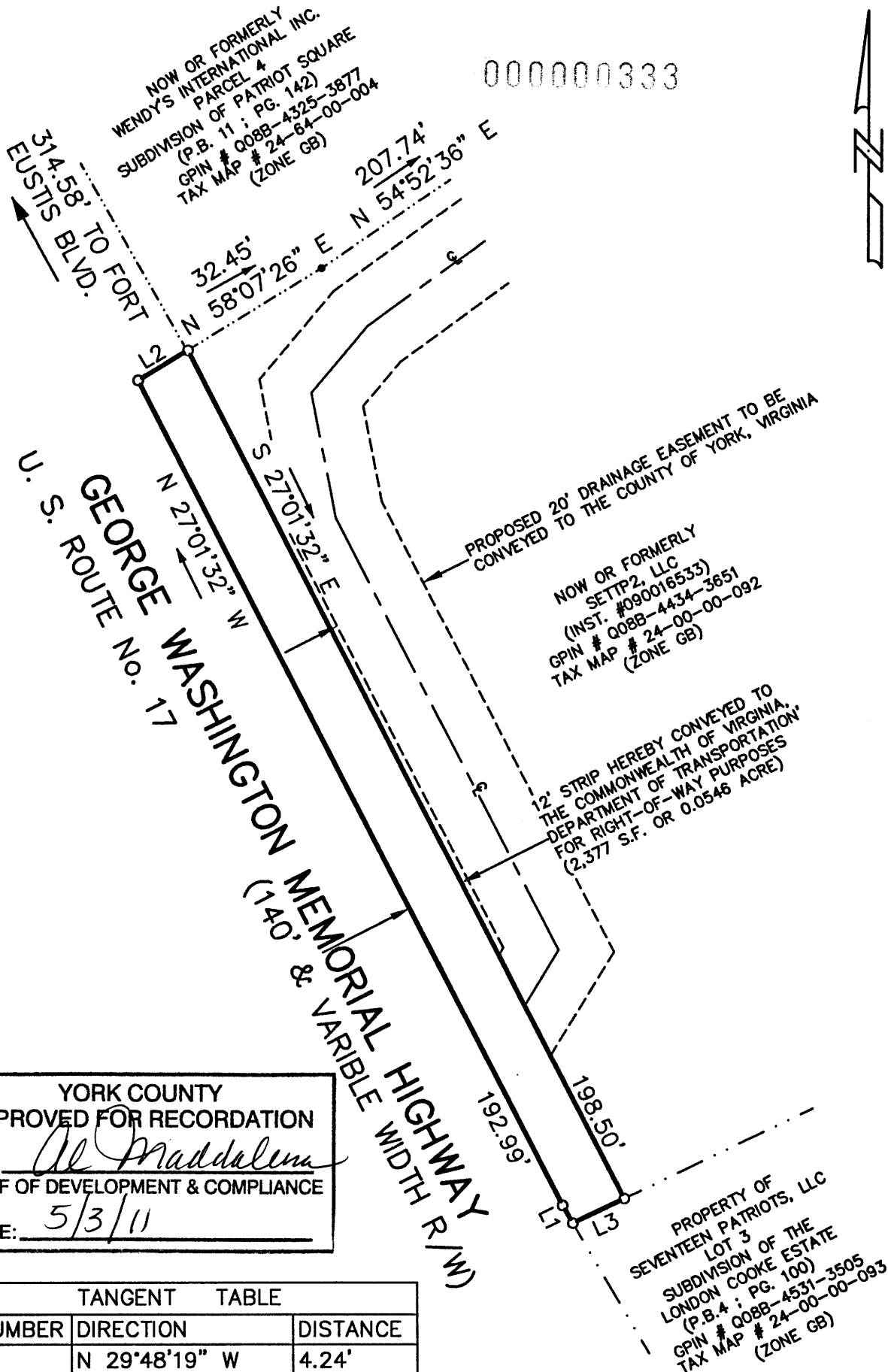

(D.B. 514, PG. 286)



YORK COUNTY
 APPROVED FOR RECORDATION
 BY: *Al Maddalena*
 CHIEF OF DEVELOPMENT & COMPLIANCE
 DATE: *5/3/11*

TANGENT TABLE		
NUMBER	DIRECTION	DISTANCE
L1	N 29°48'19" W	4.24'
L2	N 58°07'26" E	12.06'
L3	S 64°14'02" W	11.81'



REFERENCE NOTES

PLAT OF RIGHT-OF-WAY CONVEYANCE

FROM: SETTP2, LLC
 TO: COMMONWEALTH OF VIRGINIA,
 DEPARTMENT OF TRANSPORTATION
 LOCATION: YORK COUNTY
 PROJECT: ARBY'S RESTAURANT

SCALE : 1"=30' DATE : 20 DEC. 2010

DAVIS & ASSOCIATES, P.C.
 SURVEYORS - PLANNERS
 3630 GEO. WASH. MEM. HWY - SUITE "G"
 YORKTOWN, VIRGINIA 23693