

2011 JUL 12 PM 1:47

BOUNDARY LINE ADJUSTMENT
BETWEEN TWO PROPERTIES OWNED BY
THOMAS & HEATHER DREWRY
GRAFTON DISTRICT
COUNTY OF YORK, VIRGINIA

AUGUST 19, 2010 SCALE: 1"=100'

CAMPBELL LAND SURVEYING, INC.
P.O. BOX 855
YORKTOWN, VIRGINIA 23692
(757) 890-0837
SHEET 2 OF 2

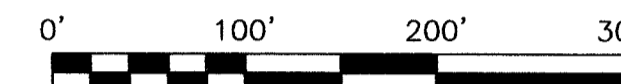

LEGEND

- PROPERTY LINE
- IRON PIPE/ROD FOUND
- IRON ROD SET
- BUILDING SETBACK LINE
- ▨ DELINEATED NON-TIDAL WETLANDS

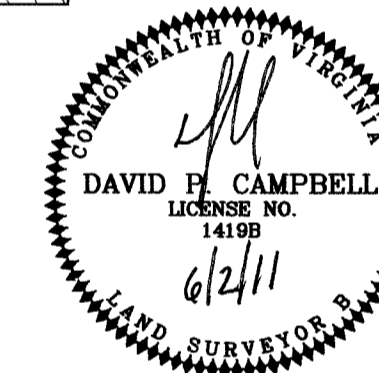

APPROVED

YORK COUNTY BOARD OF SUPERVISORS

BY: Al. Madalena
PLAT APPROVING AGENT

DATE: 6/30/11

STATE OF VIRGINIA
COUNTY OF YORK

IN THE CLERK'S OFFICE OF THE CIRCUIT COURT FOR THE
COUNTY OF YORK-POQUOSON, THIS 2nd DAY OF July,
2011, THIS MAP WAS PRESENTED AND ADMITTED TO RECORD
AS THE LAW DIRECTS, AS INSTRUMENT NUMBER 110010481.

TESTE: Lynn S. Mendibur
CLERK

BY: Rosa y Brogden, D.C.

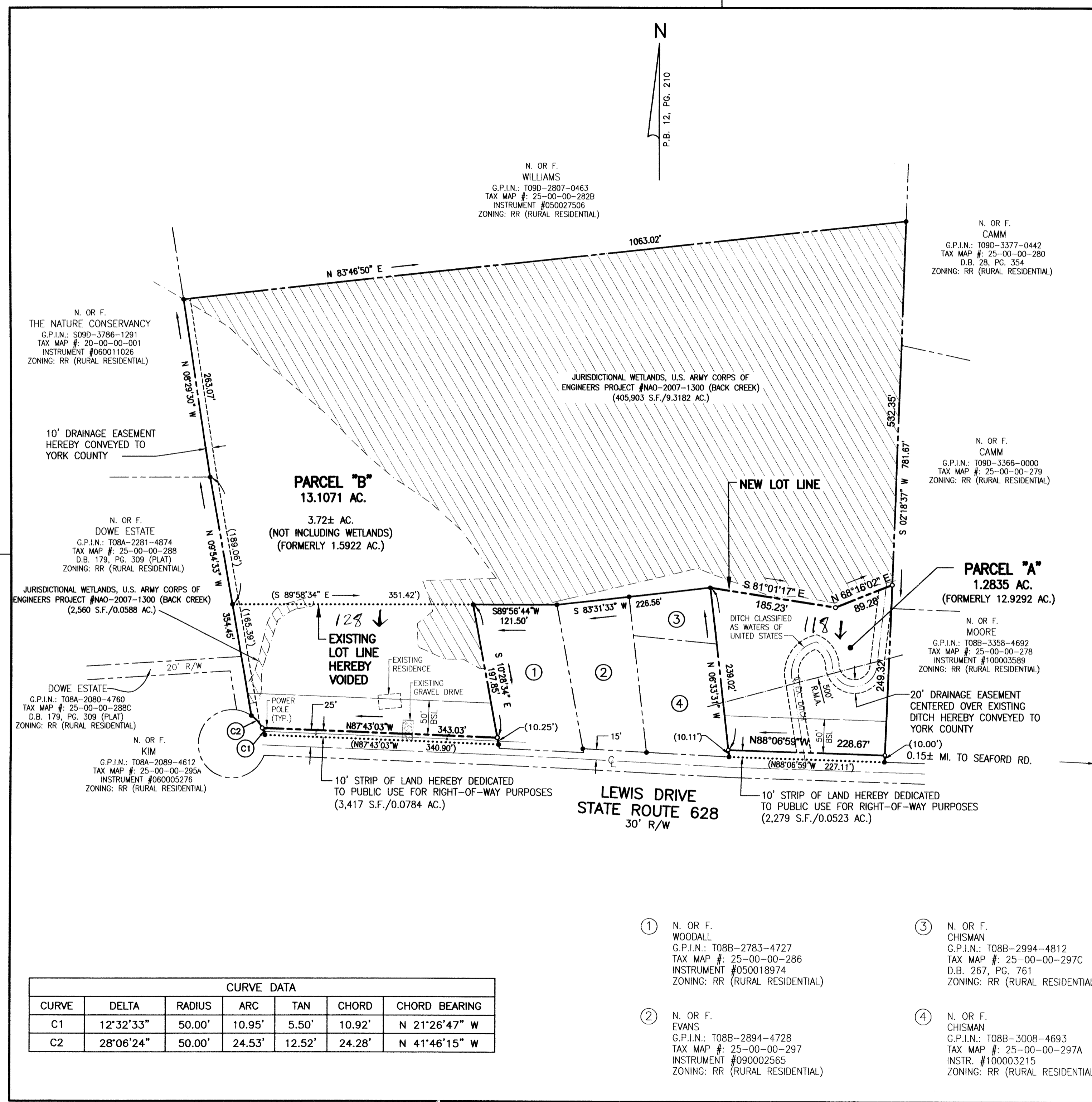

N. OR F.
WILLIAMS
G.P.I.N.: T09D-2807-0463
TAX MAP #: 25-00-00-282B
INSTRUMENT #050027506
ZONING: RR (RURAL RESIDENTIAL)

N. OR F.
CAMP
G.P.I.N.: T09D-3377-0442
TAX MAP #: 25-00-00-280
D.B. 28, PG. 354
ZONING: RR (RURAL RESIDENTIAL)

N. OR F.
CAMP
G.P.I.N.: T09D-3366-0000
TAX MAP #: 25-00-00-279
ZONING: RR (RURAL RESIDENTIAL)

N. OR F.
MOORE
G.P.I.N.: T08B-3358-4692
TAX MAP #: 25-00-00-278
INSTRUMENT #100003589
ZONING: RR (RURAL RESIDENTIAL)

N. OR F.
THE NATURE CONSERVANCY
G.P.I.N.: S09D-3786-1291
TAX MAP #: 20-00-00-001
INSTRUMENT #060011026
ZONING: RR (RURAL RESIDENTIAL)

N. OR F.
DOWE ESTATE
G.P.I.N.: T08A-2281-4874
TAX MAP #: 25-00-00-288
D.B. 179, PG. 309 (PLAT)
ZONING: RR (RURAL RESIDENTIAL)

N. OR F.
DOWE ESTATE
G.P.I.N.: T08A-2080-4760
TAX MAP #: 25-00-00-288C
D.B. 179, PG. 309 (PLAT)
ZONING: RR (RURAL RESIDENTIAL)

N. OR F.
KIM
G.P.I.N.: T08A-2089-4612
TAX MAP #: 25-00-00-295A
INSTRUMENT #060005276
ZONING: RR (RURAL RESIDENTIAL)

① N. OR F.
WOODALL
G.P.I.N.: T08B-2783-4727
TAX MAP #: 25-00-00-286
INSTRUMENT #050018974
ZONING: RR (RURAL RESIDENTIAL)

② N. OR F.
EVANS
G.P.I.N.: T08B-2894-4728
TAX MAP #: 25-00-00-297
INSTRUMENT #090002565
ZONING: RR (RURAL RESIDENTIAL)

③ N. OR F.
CHISMAN
G.P.I.N.: T08B-2994-4812
TAX MAP #: 25-00-00-297C
D.B. 267, PG. 761
ZONING: RR (RURAL RESIDENTIAL)

④ N. OR F.
CHISMAN
G.P.I.N.: T08B-3008-4693
TAX MAP #: 25-00-00-297A
INSTR. #100003215
ZONING: RR (RURAL RESIDENTIAL)

CURVE DATA						
CURVE	DELTA	RADIUS	ARC	TAN	CHORD	CHORD BEARING
C1	12°32'33"	50.00'	10.95'	5.50'	10.92'	N 21°26'47" W
C2	28°06'24"	50.00'	24.53'	12.52'	24.28'	N 41°46'15" W