

**CORRECTED PLAT,
PLAT OF EASEMENT VACATION
FOR LOT 2 AND
EASEMENT DEDICATION FOR LOT 4 OF
FAMILY SUBDIVISION
OF THE PROPERTY OF
ISADORE MAJOR, JR. &
MARILYNN M. MAJOR**

**BETHEL DISTRICT
COUNTY OF YORK, VIRGINIA**

DATE: OCTOBER 7, 2011 SCALE: 1"=30'

PROJECT NUMBER: 05-067

SHEET 2 OF 2

**MICHAEL SURVEYING
& MAPPING, P.C.**

41 OLD OYSTER POINT ROAD
SUITE B
NEWPORT NEWS, VA. 23602
TEL 757.873.1762
FAX 757.873.1772

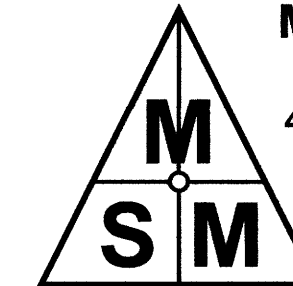

GRAPHIC SCALE

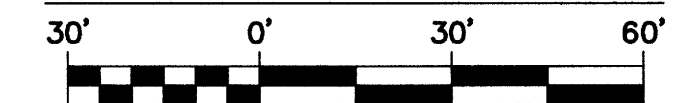

SCALE: 1" = 30'

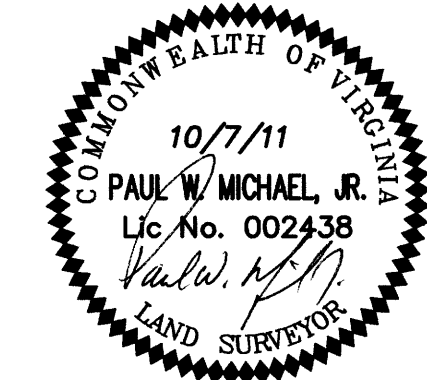

LATTA LANE (PRIVATE 50' R/W)

**RUSSELL LANE
50' R/W
STATE ROUTE 1847**

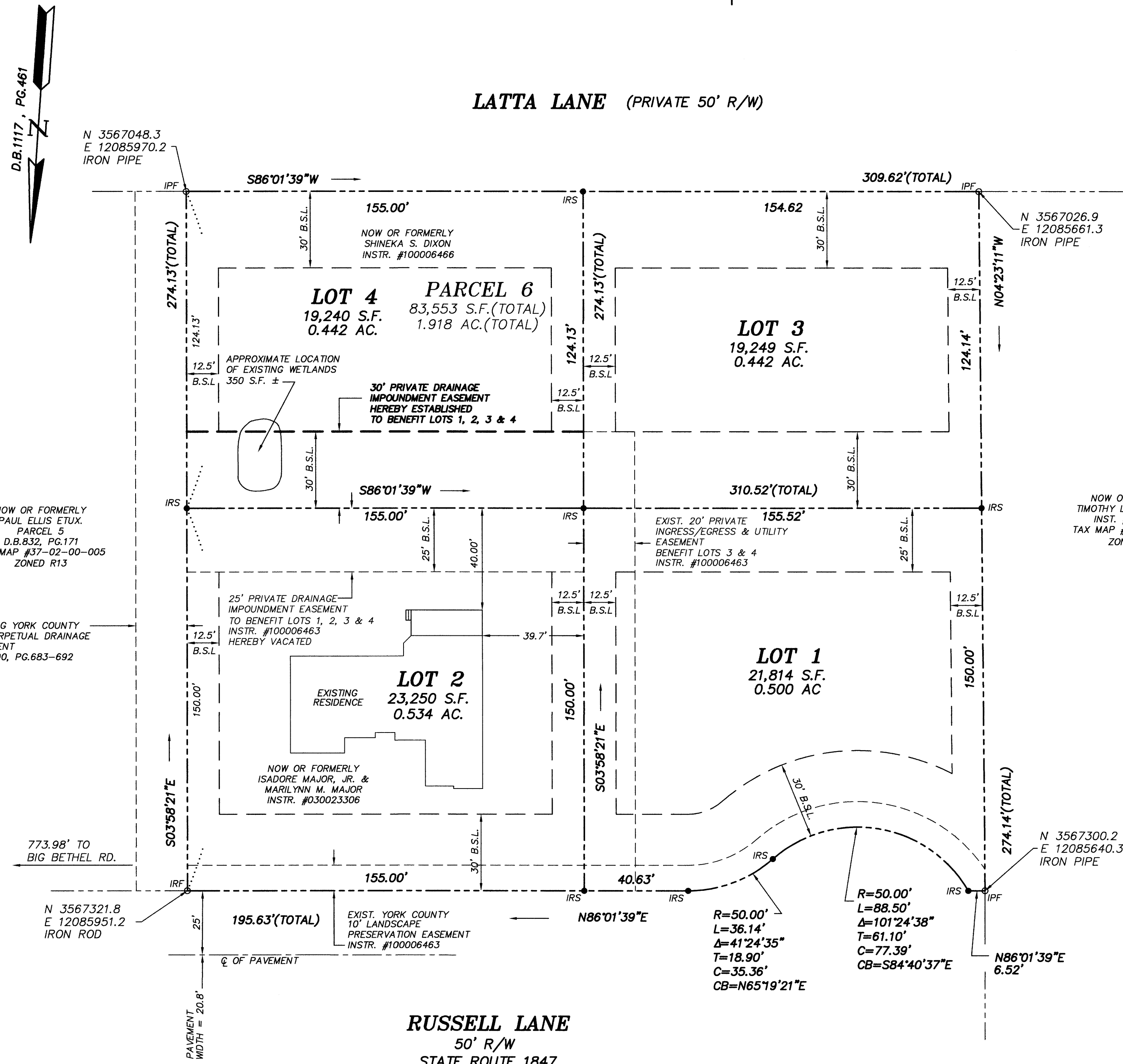

LEGEND

- IPF ○ DENOTES ORIGINAL 2" IRON PIPE FOUND IN CONCRETE WITH COPPER PLUG
- IRF ○ DENOTES IRON ROD FOUND
- CMF □ DENOTES CONCRETE MONUMENT FOUND
- VDH □ DENOTES VA DEPARTMENT OF TRANSPORTATION MONUMENT FOUND
- IRS ● DENOTES IRON ROD SET W/ CAP

**APPROVED
YORK COUNTY BOARD OF SUPERVISORS**

BY: Al Messalana, PLAT APPROVING AGENT

DATE: 10/20/11

**STATE OF VIRGINIA
COUNTY OF YORK**

IN THE CLERK'S OFFICE OF THE CIRCUIT COURT FOR THE COUNTY OF YORK-POQUOSON THE 21ST DAY OF October, 2011. THIS MAP WAS PRESENTED AND ADMITTED TO RECORD AS THE LAW DIRECTS, AS INSTRUMENT NO. LR110016045 10:08 AM

TESTE: LYNN S. MENDIBUR, CLERK

BY: Valerie D. Blum D.C.