

000000039

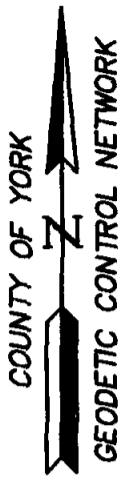

NOW OR FORMERLY
NAAMA ZAHAVI-ELY
LOT 2
GPIN: G16D-4746-1665
QUEENS LAKE
SECTION C
DOC. #080026970
#239 EAST QUEENS DRIVE

NOW OR FORMERLY
RICHARD W. & SANDRA R. TOTH
LOT 3
G16D-4655-1510
DOC. #070018457

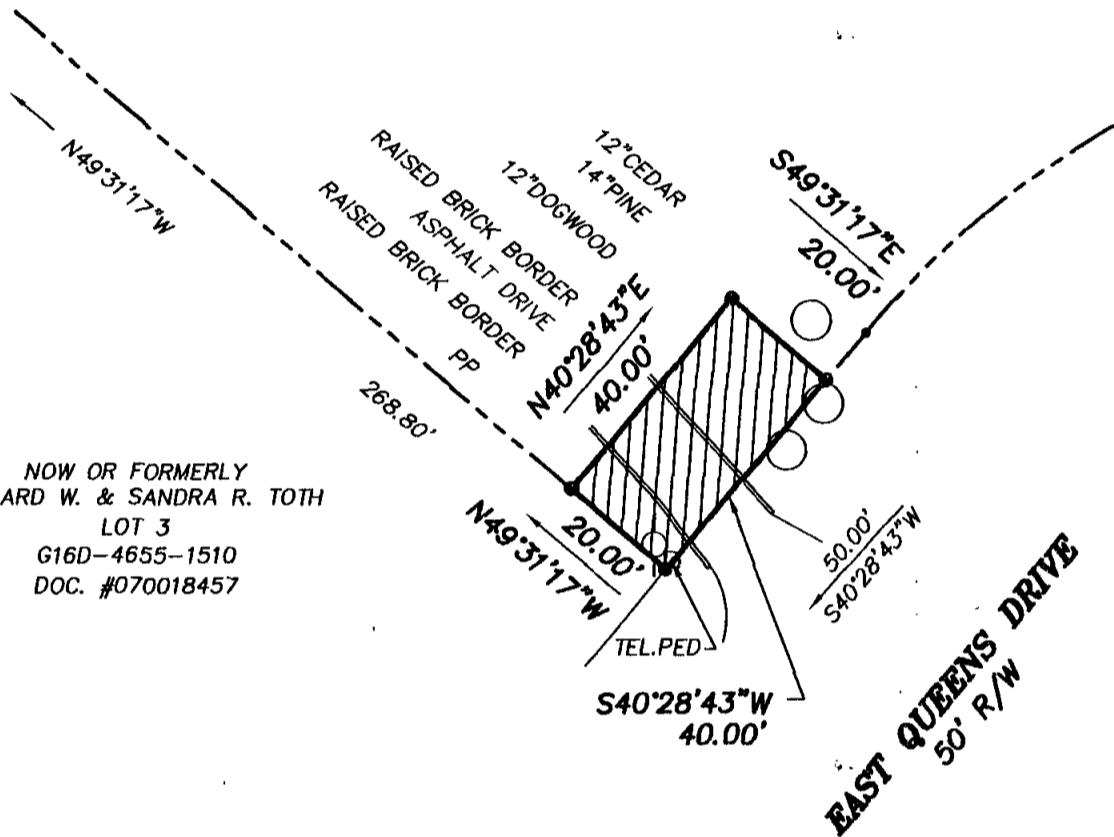

LEGEND

- IPF (IRON PIPE FOUND)
- IRF (IRON ROD FOUND)
- CMF (CONC MON FOUND)

 DENOTES PERMANENT UTILITY EASEMENT
HEREBY CONVEYED TO YORK COUNTY
800 S.F.

NOTES:

1. HORIZONTAL COORDINATE INFORMATION IS BASED ON THE VIRGINIA STATE PLANE COORDINATE SYSTEM SOUTH ZONE (NAD 83), UNITS ARE U.S. SURVEY FEET, CONTROL INFORMATION PROVIDED BY URS CORPORATION.
2. THIS PLAT IS FOR EASEMENT PURPOSES ONLY AND DOES NOT CONSTITUTE A PHYSICAL OR BOUNDARY SURVEY.
3. TOPOGRAPHIC INFORMATION, IF SHOWN, WAS PROVIDED BY URS CORPORATION OR OBTAINED BY THIS FIRM.

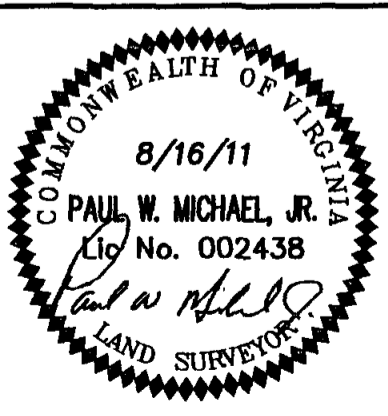

References:
P.B.6, PG.32

Notes:

**PLAT OF EASEMENT
FROM: NAAMA ZAHAVI-ELY**

**TO: COUNTY OF YORK
PROJECT: QUEENS LAKE SEWER PROJECT**

Date: 8/16/11 Scale: 1"=30' Job No.: 07-059

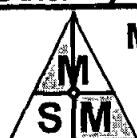

MICHAEL SURVEYING & MAPPING, P.C.
41 OLD OYSTER POINT RD. - SUITE B
NEWPORT NEWS, VIRGINIA 23602
TEL 757.873.1762 FAX 757.873.1772