000000405

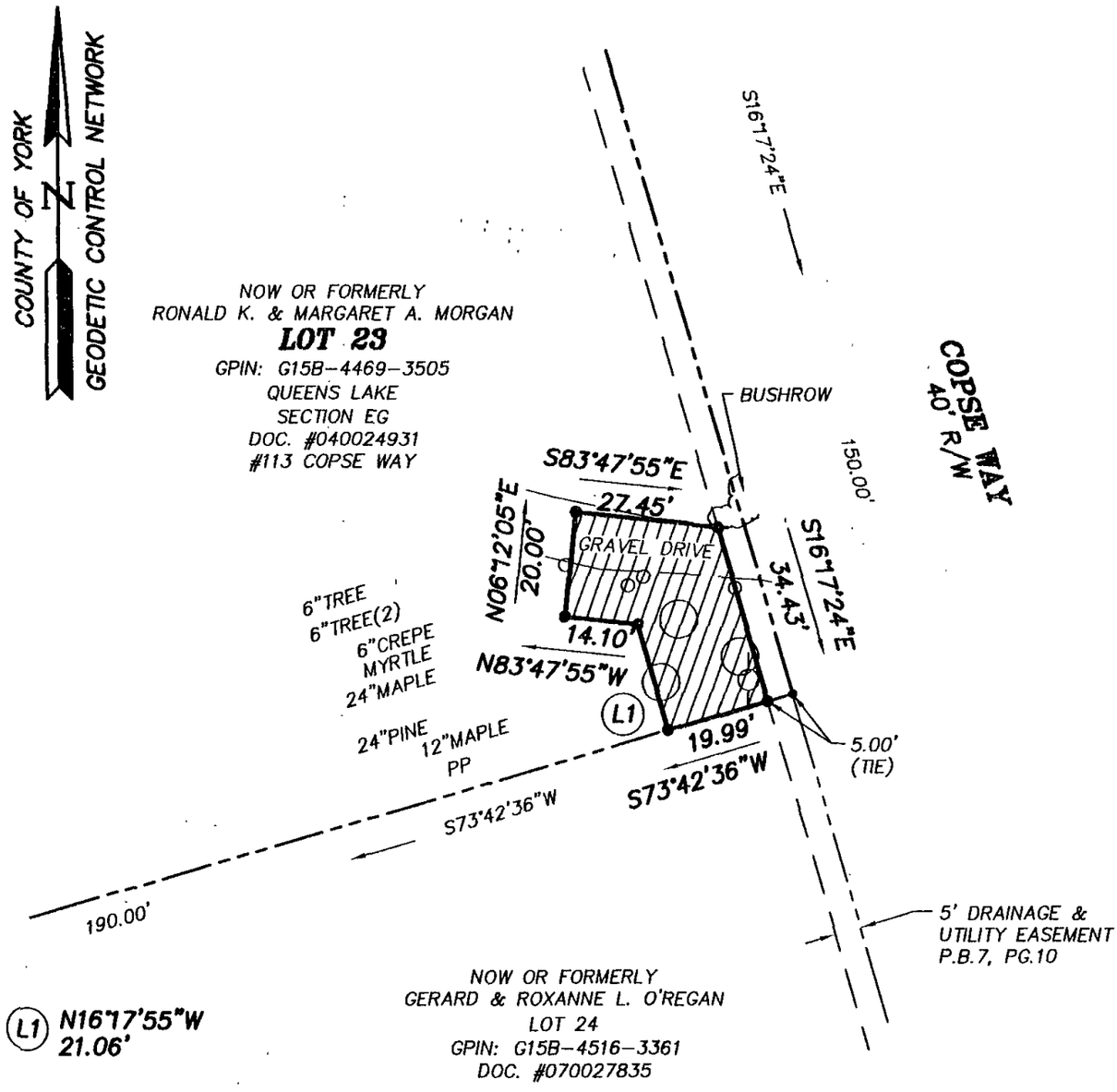


## LEGEND

- ○ IPF (IRON PIPE FOUND)
- ○ IRF (IRON ROD FOUND)
- □ CMF (CONC MON FOUND)
- ▨ DENOTES PERMANENT UTILITY EASEMENT HEREBY CONVEYED TO YORK COUNTY 969 S.F.

NOTES:

1. HORIZONTAL COORDINATE INFORMATION IS BASED ON THE VIRGINIA STATE PLANE COORDINATE SYSTEM SOUTH ZONE (NAD 83), UNITS ARE U.S. SURVEY FEET, CONTROL INFORMATION PROVIDED BY URS CORPORATION.

2. THIS PLAT IS FOR EASEMENT PURPOSES ONLY AND DOES NOT CONSTITUTE A PHYSICAL OR BOUNDARY SURVEY.

3. TOPOGRAPHIC INFORMATION, IF SHOWN, WAS PROVIDED BY URS CORPORATION OR OBTAINED BY THIS FIRM.

COMMONWEALTH OF VIRGINIA
7/22/11
PAUL W. MICHAEL, JR.
Lic. No. 002438
LAND SURVEYOR

References:
P.B.7, PG.10

Notes:

**PLAT OF EASEMENT**
**FROM: RONALD K. & MARGARET A. MORGAN**

**TO: COUNTY OF YORK**
**PROJECT: QUEENS LAKE SEWER PROJECT**

| Date: 7/22/11 | Scale: 1'=30' | Job No.: 07-059 |
|---|---|---|

MICHAEL SURVEYING & MAPPING, P.C.
41 OLD OYSTER POINT RD. - SUITE B
NEWPORT NEWS, VIRGINIA 23602
TEL 757.873.1762 FAX 757.873.1772