

000000475

NOW OR FORMERLY
LINDA G. BOWE, TRUSTEE
LINDA G. BOWE LIVING TRUST
LOT 12
GPIN: G15A-2399-3836
QUEENS LAKE
SECTION EH
D.B.1045, PG.109
#117 WILL SCARLET LANE

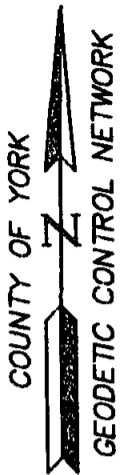

5' DRAINAGE &
UTILITY EASEMENT
P.B.7, PG.2

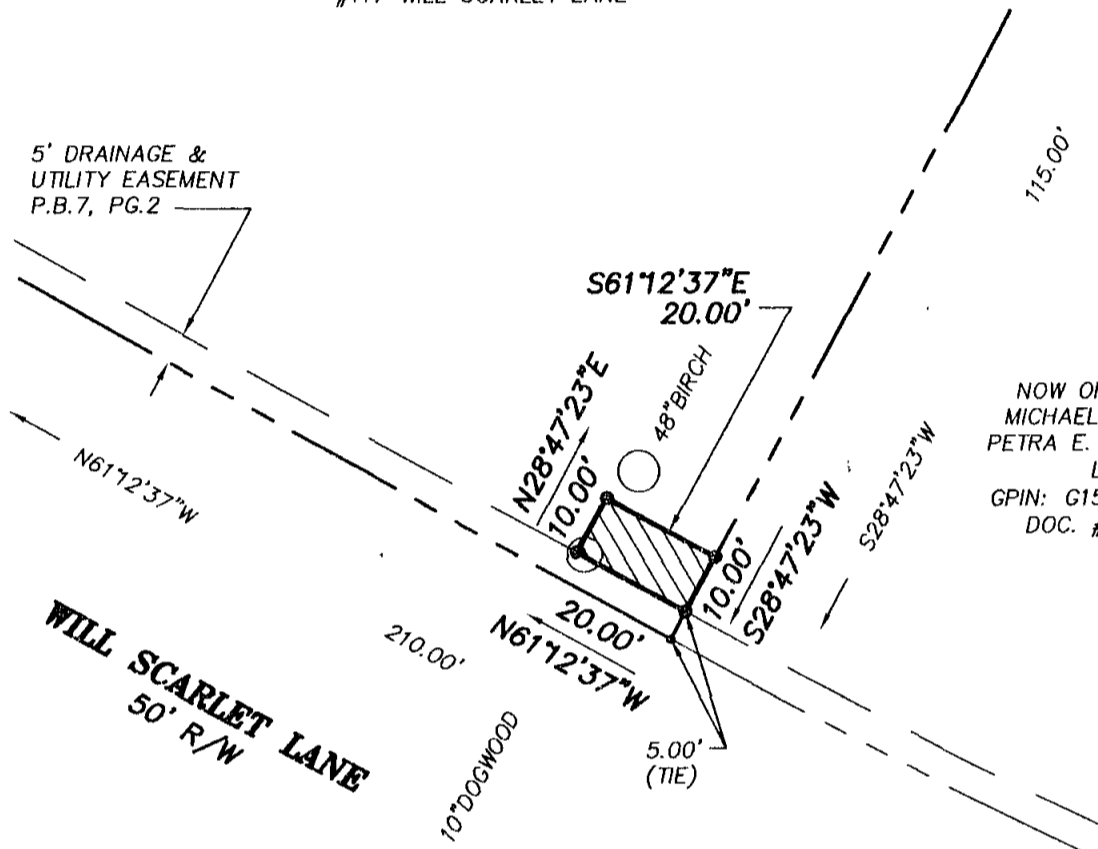

NOW OR FORMERLY
MICHAEL A. LOPES &
PETRA E. BADEN-LOPES
LOT 11
GPIN: G15B-2612-3748
DOC. #010007603

LEGEND

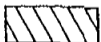
- IPF (IRON PIPE FOUND)
- IRF (IRON ROD FOUND)
- CMF (CONC MON FOUND)
-  DENOTES PERMANENT UTILITY EASEMENT
HEREBY CONVEYED TO YORK COUNTY
200 S.F.

NOTES:

1. HORIZONTAL COORDINATE INFORMATION IS BASED ON THE VIRGINIA STATE PLANE COORDINATE SYSTEM SOUTH ZONE (NAD 83), UNITS ARE U.S. SURVEY FEET, CONTROL INFORMATION PROVIDED BY URS CORPORATION.

2. THIS PLAT IS FOR EASEMENT PURPOSES ONLY AND DOES NOT CONSTITUTE A PHYSICAL OR BOUNDARY SURVEY.

3. TOPOGRAPHIC INFORMATION, IF SHOWN, WAS PROVIDED BY URS CORPORATION OR OBTAINED BY THIS FIRM.

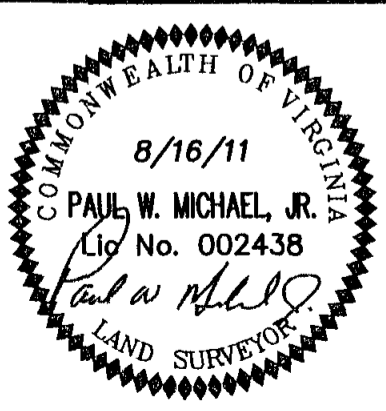

References:
P.B.7, PG.2

Notes:
REV: 8/25/11

PLAT OF EASEMENT
FROM: LINDA G. BOWE, TRUSTEE
LINDA G. BOWE LIVING TRUST
TO: COUNTY OF YORK
PROJECT: QUEENS LAKE SEWER PROJECT

Date: 8/16/11 Scale: 1"=30' Job No.: 07-059



MICHAEL SURVEYING & MAPPING, P.C.
41 OLD OYSTER POINT RD. - SUITE B
NEWPORT NEWS, VIRGINIA 23602
TEL 757.873.1762 FAX 757.873.1772