

000000289

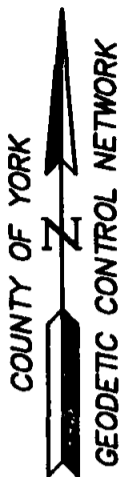

NOW OR FORMERLY  
JOHN L. & ANNE M. INGRAM  
LOT 6  
GPIN: G15D-4466-2024  
D.B.883, PG.43

NOW OR FORMERLY  
KENNETH M. &  
PATRICIA CLANCY ALBERT  
LOT 13  
GPIN: G15D-4663-1991  
D.B.948, PG.866

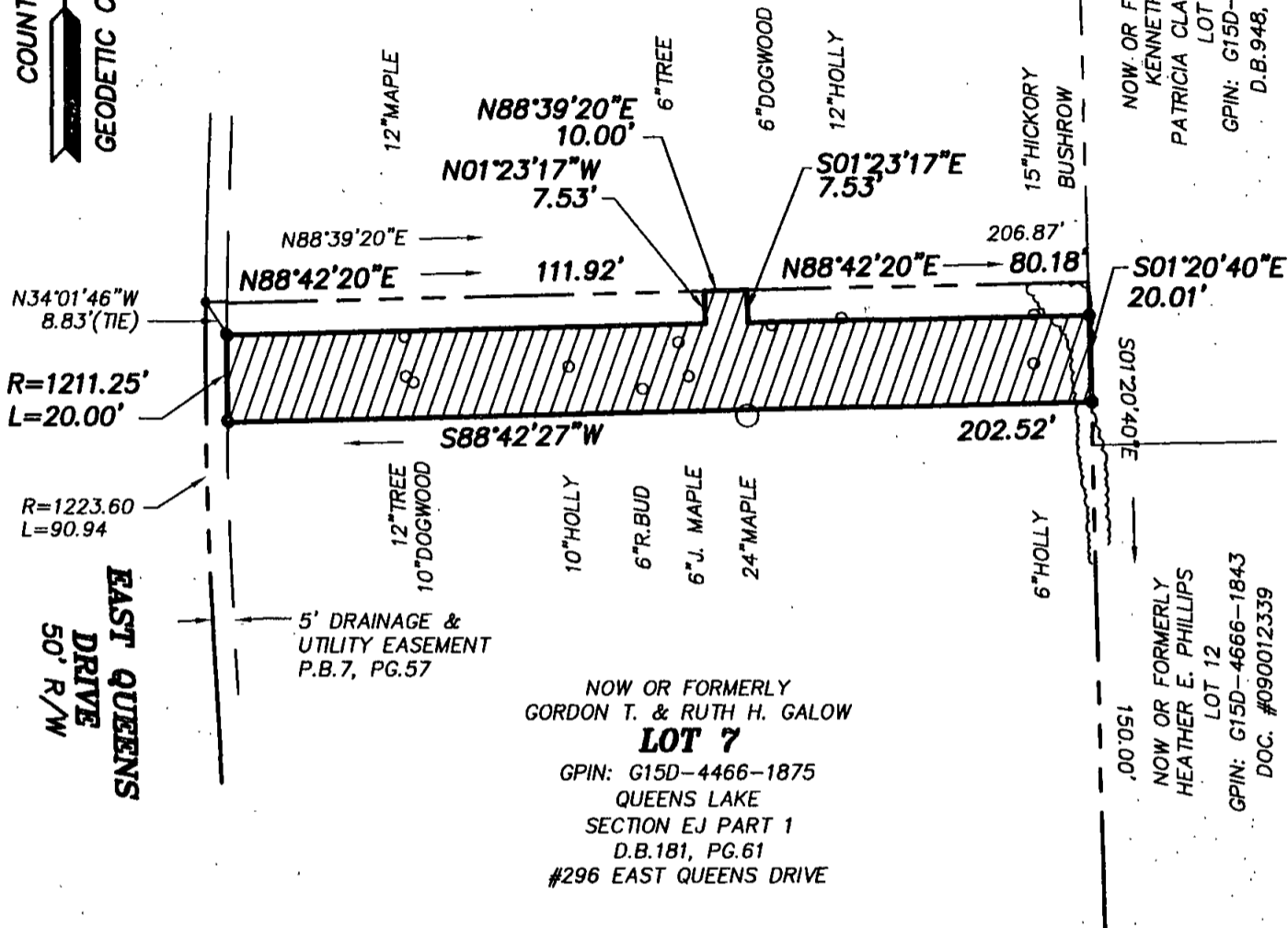

QUEENS LAKE - SECTION EJ, PART 2 - P.B.7, PG.96

**LEGEND**

- IPF (IRON PIPE FOUND)
- IRF (IRON ROD FOUND)
- CMF (CONC MON FOUND)

DENOTES PERMANENT UTILITY EASEMENT  
HEREBY CONVEYED TO YORK COUNTY  
4,123 S.F.

**NOTES:**

1. HORIZONTAL COORDINATE INFORMATION IS BASED ON THE VIRGINIA STATE PLANE COORDINATE SYSTEM SOUTH ZONE (NAD 83), UNITS ARE U.S. SURVEY FEET, CONTROL INFORMATION PROVIDED BY URS CORPORATION.
2. THIS PLAT IS FOR EASEMENT PURPOSES ONLY AND DOES NOT CONSTITUTE A PHYSICAL OR BOUNDARY SURVEY.
3. TOPOGRAPHIC INFORMATION, IF SHOWN, WAS PROVIDED BY URS CORPORATION OR OBTAINED BY THIS FIRM.

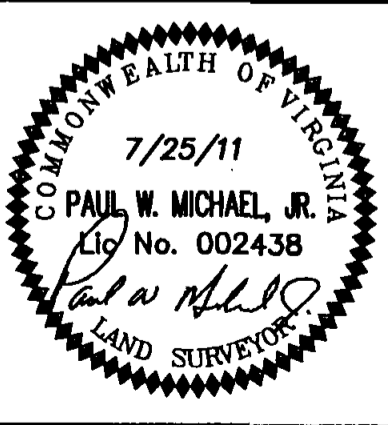

**References:**  
P.B.7, PG.57

**Notes:**  
REV: 7/27/11  
REV: 8/19/11  
REV: 10/10/11

**PLAT OF EASEMENT**  
**FROM: GORDON T. & RUTH H. GALOW**

**TO: COUNTY OF YORK**  
**PROJECT: QUEENS LAKE SEWER PROJECT**

Date: 7/25/11    Scale: 1"=40'    Job No.: 07-059

**MICHAEL SURVEYING & MAPPING, P.C.**  
41 OLD OYSTER POINT RD. - SUITE B  
NEWPORT NEWS, VIRGINIA 23602  
TEL 757.873.1762 FAX 757.873.1772