

NOW OR FORMERLY
ALBERT F. & VIVIAN S. GOLDING
LOT 25
GPIN: G15B-3735-3641
D.B.231, PG.481

NOW OR FORMERLY
MARCELINA T. DEIERLING
LOT 15
GPIN: G15B-3961-3658
QUEENS LAKE
SECTION EF
DOC. #080015100
#277 EAST QUEENS DRIVE

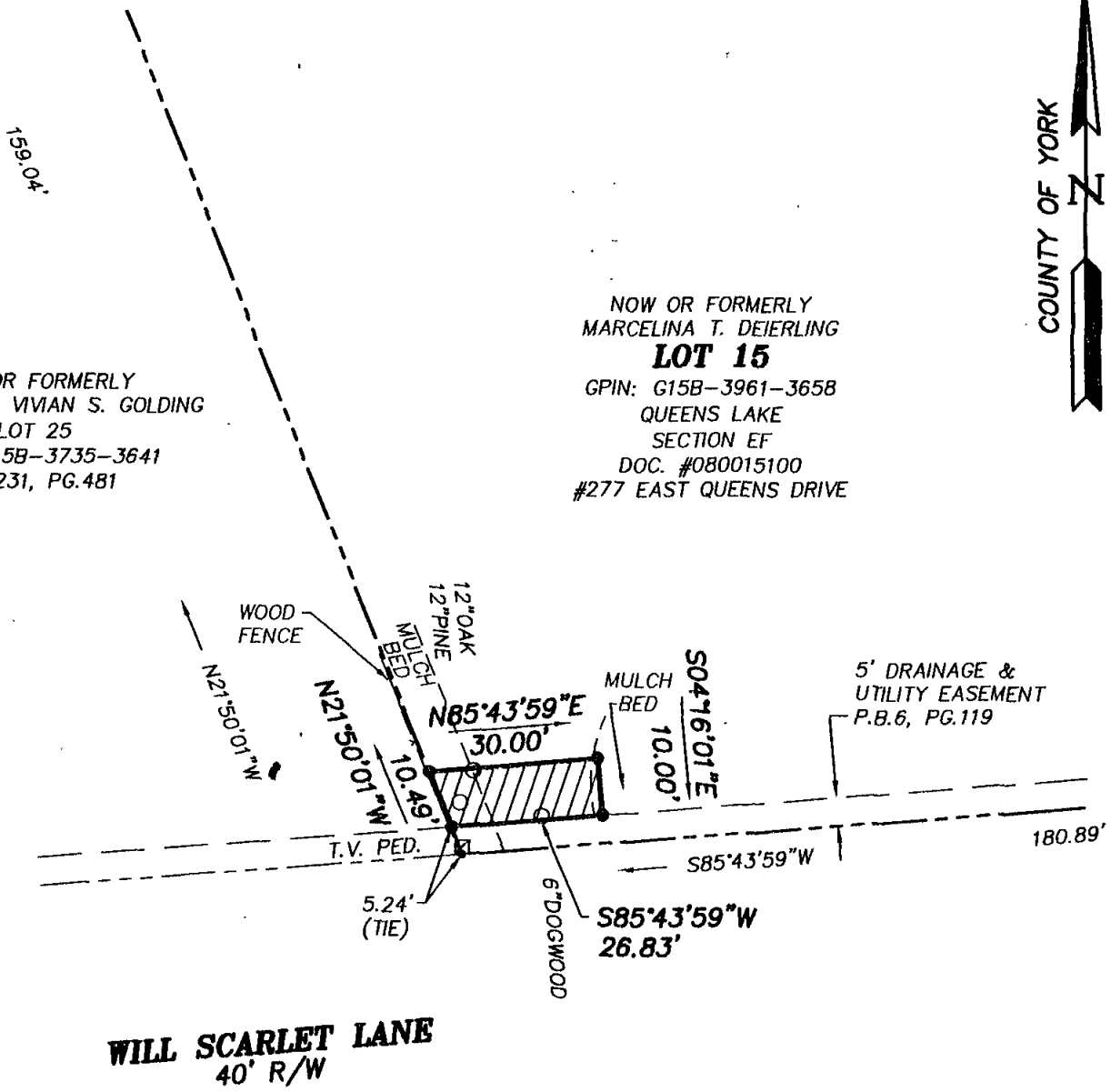

WILL SCARLET LANE
40' R/W

LEGEND

- IPF (IRON PIPE FOUND)
- IRF (IRON ROD FOUND)
- CMF (CONC MON FOUND)
- DENOTES PERMANENT UTILITY EASEMENT
HEREBY CONVEYED TO YORK COUNTY
284 S.F.

NOTES:

1. HORIZONTAL COORDINATE INFORMATION IS BASED ON THE VIRGINIA STATE PLANE COORDINATE SYSTEM SOUTH ZONE (NAD 83), UNITS ARE U.S. SURVEY FEET, CONTROL INFORMATION PROVIDED BY URS CORPORATION.
2. THIS PLAT IS FOR EASEMENT PURPOSES ONLY AND DOES NOT CONSTITUTE A PHYSICAL OR BOUNDARY SURVEY.
3. TOPOGRAPHIC INFORMATION, IF SHOWN, WAS PROVIDED BY URS CORPORATION OR OBTAINED BY THIS FIRM.

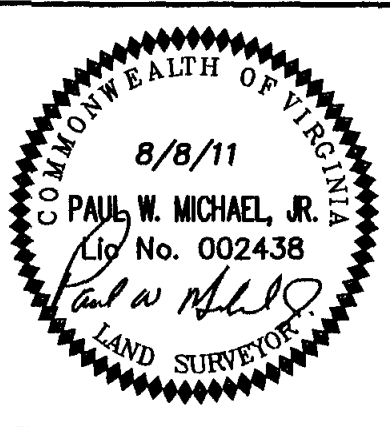

References:
P.B.6, PG.119

Notes:
REV: 8/17/11

PLAT OF EASEMENT
FROM: MARCELINA T. DEIERLING

TO: COUNTY OF YORK
PROJECT: QUEENS LAKE SEWER PROJECT

Date: 8/8/11 Scale: 1"=30' Job No.: 07-059

MICHAEL SURVEYING & MAPPING, P.C.
41 OLD OYSTER POINT RD. - SUITE B
NEWPORT NEWS, VIRGINIA 23602
TEL 757.873.1762 FAX 757.873.1772