

000000043

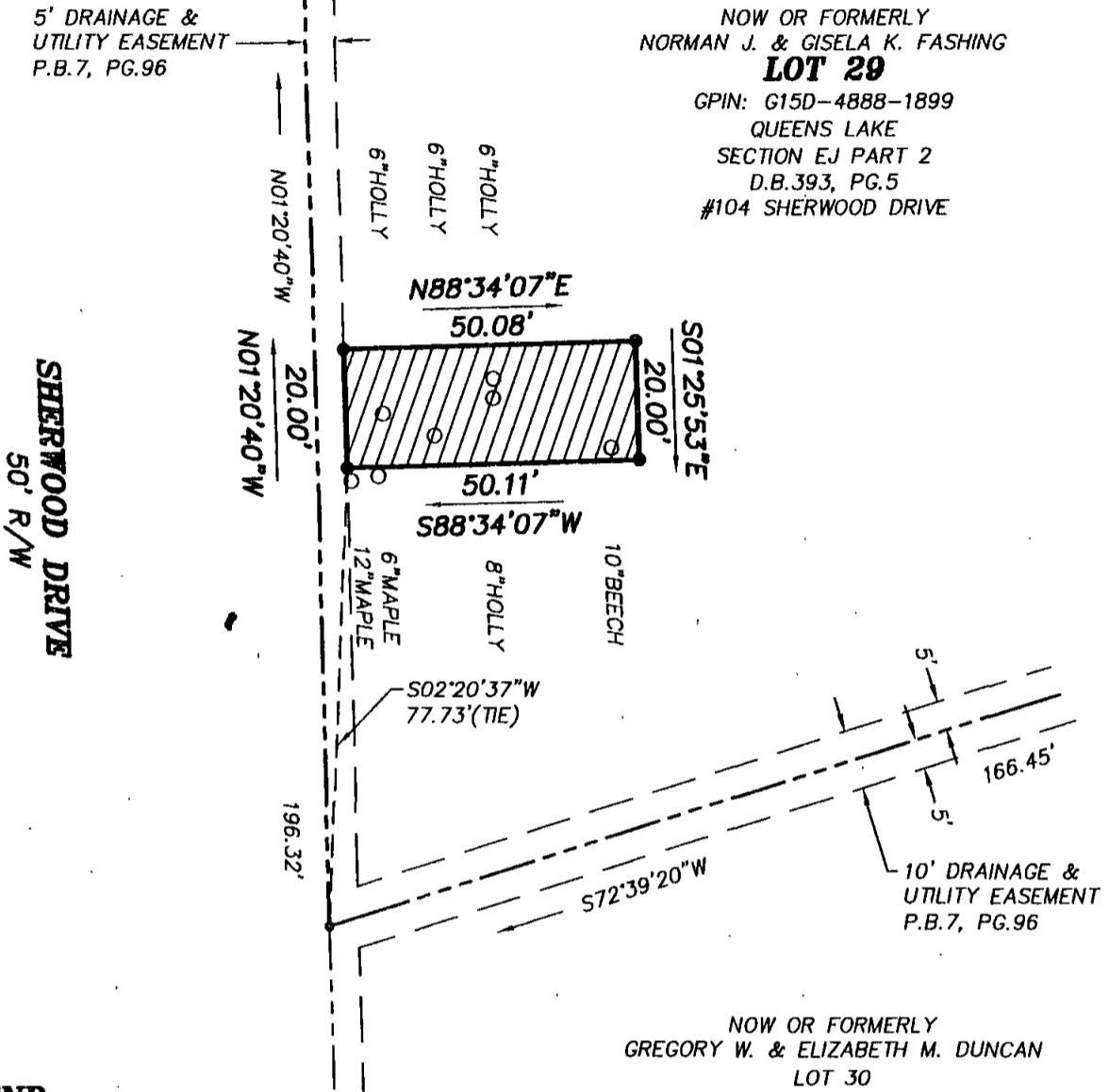
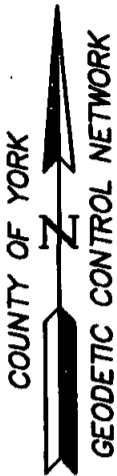

NOW OR FORMERLY
 NORMAN J. & GISELA K. FASHING
LOT 29
 GPIN: G15D-4888-1899
 QUEENS LAKE
 SECTION EJ PART 2
 D.B.393, PG.5
 #104 SHERWOOD DRIVE

NOW OR FORMERLY
 GREGORY W. & ELIZABETH M. DUNCAN
 LOT 30
 GPIN: G15D-4898-1716
 D.B.905, PG.208

LEGEND

- IPF (IRON PIPE FOUND)
- IRF (IRON ROD FOUND)
- CMF (CONC MON FOUND)

DENOTES PERMANENT UTILITY EASEMENT
 HEREBY CONVEYED TO YORK COUNTY
 1,002 S.F.

NOTES:

1. HORIZONTAL COORDINATE INFORMATION IS BASED ON THE VIRGINIA STATE PLANE COORDINATE SYSTEM SOUTH ZONE (NAD 83), UNITS ARE U.S. SURVEY FEET, CONTROL INFORMATION PROVIDED BY URS CORPORATION.
2. THIS PLAT IS FOR EASEMENT PURPOSES ONLY AND DOES NOT CONSTITUTE A PHYSICAL OR BOUNDARY SURVEY.
3. TOPOGRAPHIC INFORMATION, IF SHOWN, WAS PROVIDED BY URS CORPORATION OR OBTAINED BY THIS FIRM.

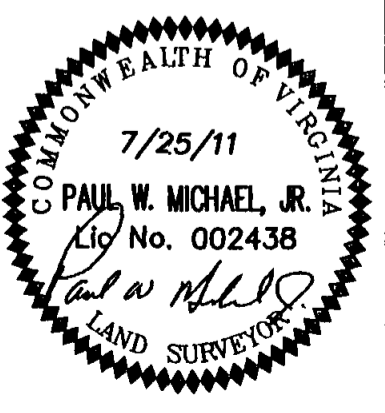

References:
 P.B.7, PG.96

Notes:

PLAT OF EASEMENT
FROM: NORMAN J. & GISELA K. FASHING

TO: COUNTY OF YORK
PROJECT: QUEENS LAKE SEWER PROJECT

Date: 7/25/11 Scale: 1"=30' Job No.: 07-059

MICHAEL SURVEYING & MAPPING, P.C.
 41 OLD OYSTER POINT RD. - SUITE B
 NEWPORT NEWS, VIRGINIA 23602
 TEL 757.873.1762 FAX 757.873.1772