

NOW OR FORMERLY
 JASON P. & MELISSA A. DENISON
LOT 17
 GPIN: G15B-4150-4364
 QUEENS LAKE
 SECTION EG
 DOC. #080009025
 #102 CROWN COURT

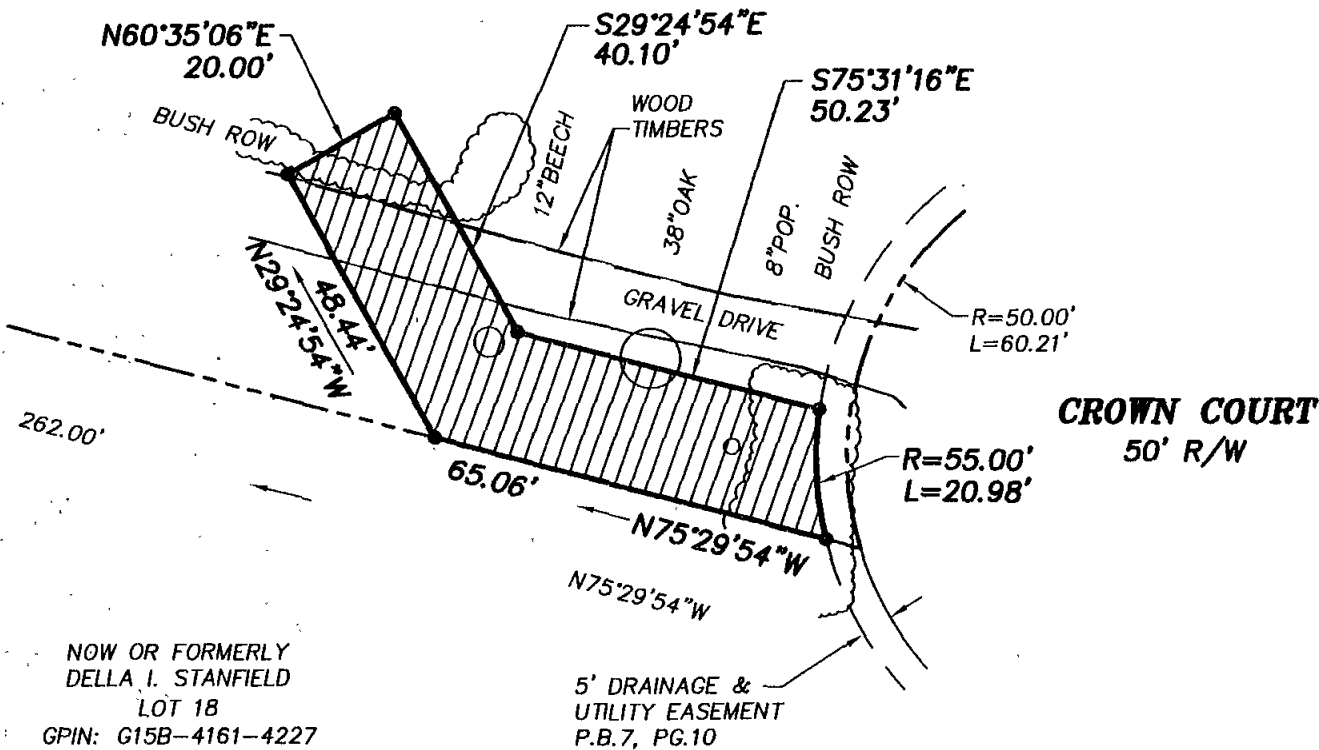

NOW OR FORMERLY
 DELLA I. STANFIELD
LOT 18
 GPIN: G15B-4161-4227
 D.B.541, PG.483

LEGEND

- IPF (IRON PIPE FOUND)
- IRF (IRON ROD FOUND)
- CMF (CONC MON FOUND)

DENOTES PERMANENT UTILITY EASEMENT
 HEREBY CONVEYED TO YORK COUNTY
 2,018 S.F.

NOTES:

1. HORIZONTAL COORDINATE INFORMATION IS BASED ON THE VIRGINIA STATE PLANE COORDINATE SYSTEM SOUTH ZONE (NAD 83), UNITS ARE U.S. SURVEY FEET, CONTROL INFORMATION PROVIDED BY URS CORPORATION.
2. THIS PLAT IS FOR EASEMENT PURPOSES ONLY AND DOES NOT CONSTITUTE A PHYSICAL OR BOUNDARY SURVEY.
3. TOPOGRAPHIC INFORMATION, IF SHOWN, WAS PROVIDED BY URS CORPORATION OR OBTAINED BY THIS FIRM.

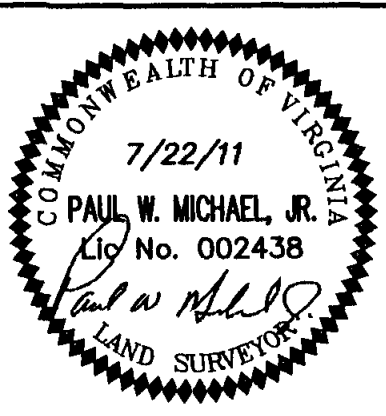

References:
 P.B.7, PG.10

Notes:

PLAT OF EASEMENT
FROM: JASON P. & MELISSA A. DENISON

TO: COUNTY OF YORK
PROJECT: QUEENS LAKE SEWER PROJECT

Date: 7/22/11 Scale: 1"=30' Job No.: 07-059



MICHAEL SURVEYING & MAPPING, P.C.
 41 OLD OYSTER POINT RD. - SUITE B
 NEWPORT NEWS, VIRGINIA 23602
 TEL 757.873.1762 FAX 757.873.1772