

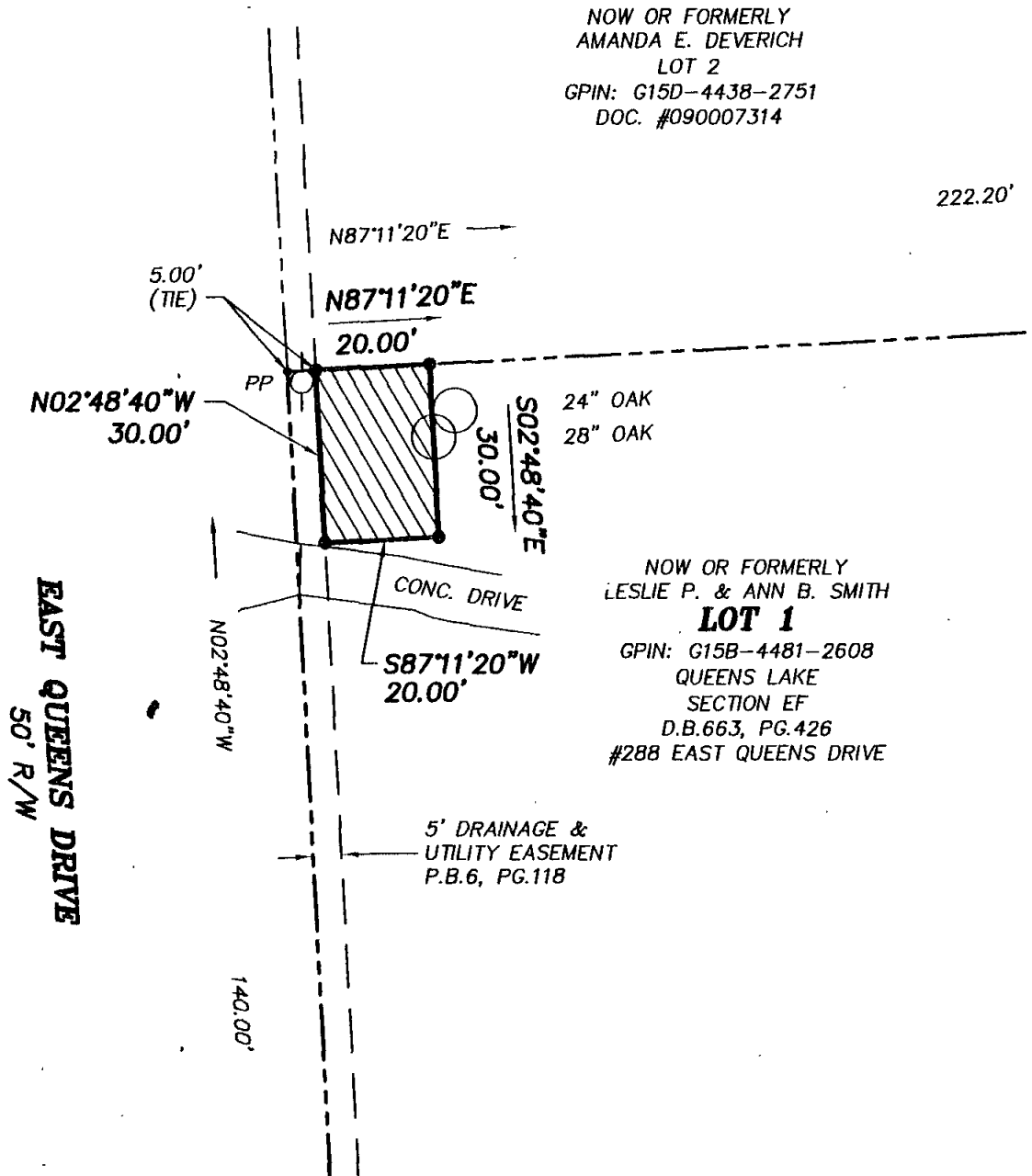

COUNTY OF YORK  
 GEODETIC CONTROL NETWORK



NOW OR FORMERLY  
 AMANDA E. DEVERICH  
 LOT 2  
 GPIN: G15D-4438-2751  
 DOC. #090007314

NOW OR FORMERLY  
 LESLIE P. & ANN B. SMITH  
**LOT 1**  
 GPIN: G15B-4481-2608  
 QUEENS LAKE  
 SECTION EF  
 D.B.663, PG.426  
 #288 EAST QUEENS DRIVE

**LEGEND**

- IPF (IRON PIPE FOUND)
- IRF (IRON ROD FOUND)
- CMF (CONC MON FOUND)
-  DENOTES PERMANENT UTILITY EASEMENT  
 HEREBY CONVEYED TO YORK COUNTY  
 600 S.F.

**NOTES:**

1. HORIZONTAL COORDINATE INFORMATION IS BASED ON THE VIRGINIA STATE PLANE COORDINATE SYSTEM SOUTH ZONE (NAD 83), UNITS ARE U.S. SURVEY FEET, CONTROL INFORMATION PROVIDED BY URS CORPORATION.
2. THIS PLAT IS FOR EASEMENT PURPOSES ONLY AND DOES NOT CONSTITUTE A PHYSICAL OR BOUNDARY SURVEY.
3. TOPOGRAPHIC INFORMATION, IF SHOWN, WAS PROVIDED BY URS CORPORATION OR OBTAINED BY THIS FIRM.

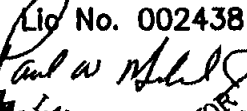
COMMONWEALTH OF VIRGINIA  
 8/12/11  
 PAUL W. MICHAEL, JR.  
 Lic No. 002438  
  
 LAND SURVEYOR

References:  
 P.B.6, PG.118

Notes:

**PLAT OF EASEMENT**  
**FROM: LESLIE P. & ANNE B. SMITH**

**TO: COUNTY OF YORK**  
**PROJECT: QUEENS LAKE SEWER PROJECT**

Date: 8/12/11    Scale: 1"=30'    Job No.: 07-059

 **MICHAEL SURVEYING & MAPPING, P.C.**  
 41 OLD OYSTER POINT RD. - SUITE B  
 NEWPORT NEWS, VIRGINIA 23602  
 TEL 757.873.1762 FAX 757.873.1772