

Filed in the Clerk's Office, Circuit Court,
 York Co. - Poquoson, VA 1:42 pm
 the 28th day of January, 2013
 Tester: Lynn G. Mendibur, Clerk
 By: Christina H Elliott, D.C.

000000462

POQUOSON RIVER

NOTE: SIDE PROPERTY LINES
 EXTEND AS FAR AS LAW ALLOWS

YORK COUNTY
 APPROVED FOR RECORDATION
 BY: Al Maddalena
 CHIEF OF DEVELOPMENT & COMPLIANCE
 DATE: 1-24-13

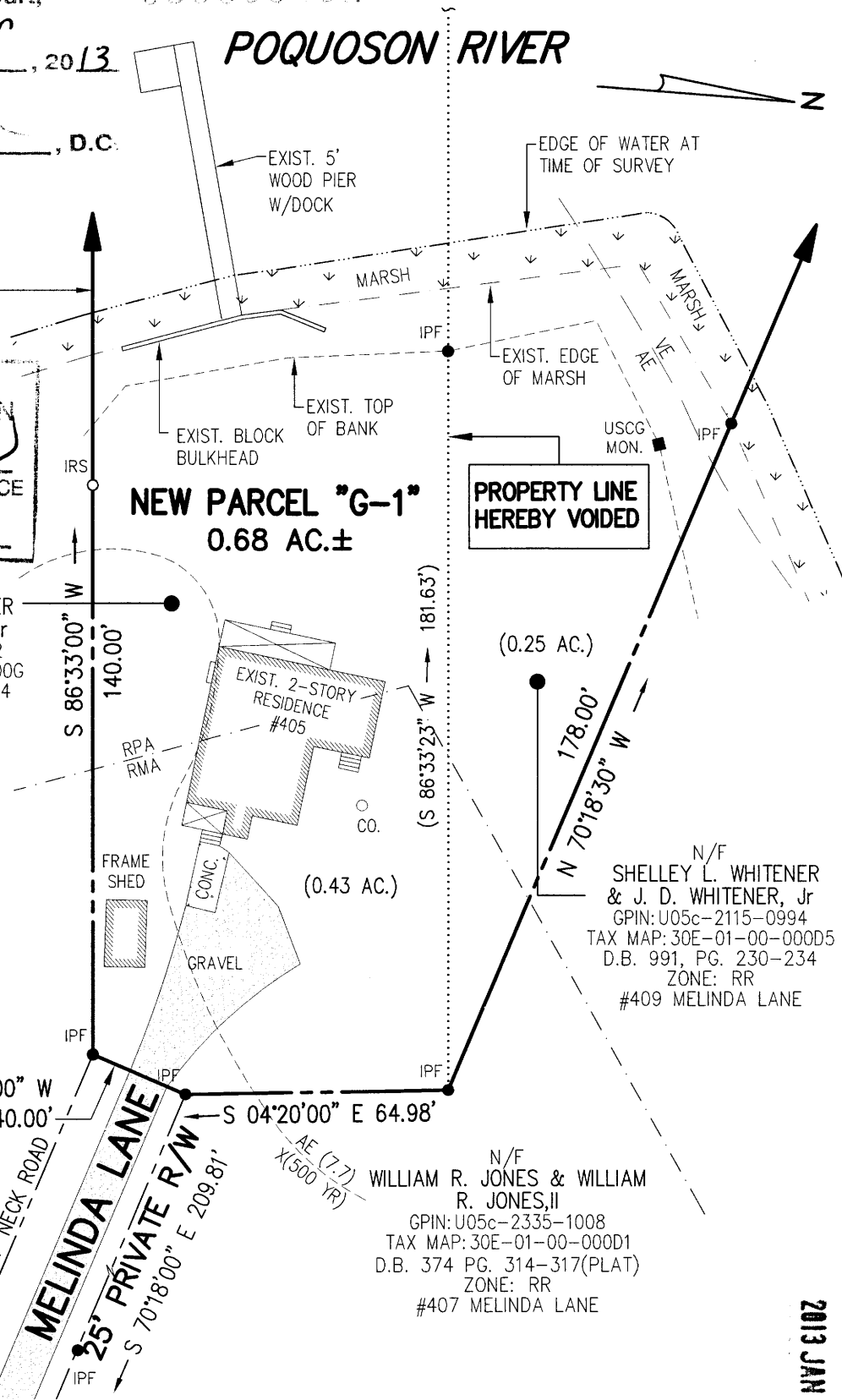

N/F
 SHELLEY L. WHITENER
 & J. D. WHITENER, Jr
 GPIN: U05c-2169-0932
 TAX MAP: 30E-01-00-000G
 D.B. 991, PG. 230-234
 ZONE: RR
 #405 MELINDA LANE

N/F
 WFD, LLC
 GPIN: U05c-2325-0769
 TAX MAP: 30E-01-00-000F
 INST. #060011029
 ZONE: RR
 #401 MELINDA LANF

N/F
 SHELLEY L. WHITENER
 & J. D. WHITENER, Jr
 GPIN: U05c-2115-0994
 TAX MAP: 30E-01-00-000D5
 D.B. 991, PG. 230-234
 ZONE: RR
 #409 MELINDA LANE

N/F
 WILLIAM R. JONES & WILLIAM
 R. JONES, II
 GPIN: U05c-2335-1008
 TAX MAP: 30E-01-00-000D1
 D.B. 374 PG. 314-317(PLAT)
 ZONE: RR
 #407 MELINDA LANE

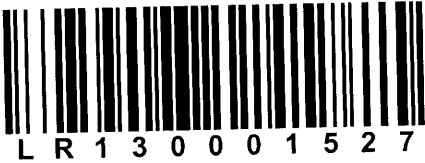

PLAT REFERENCES:
 D.B. 108, PG. 171
 D.B. 374, PG. 317
 P.B. 4, PG. 53
 P.B. 4, PG. 184

OWNER NOTARY

STATE OF ~~VIRGINIA~~ GEORGIA
 CITY/COUNTY: COBB TO WIT:
 I, Elizabeth S Hammond A NOTARY PUBLIC
 IN AND FOR THE JURISDICTION AFORESAID, DO
 HEREBY CERTIFY THAT THE PERSONS WHOSE NAMES
 ARE SIGNED TO THE FOREGOING WRITING HAVE
 ACKNOWLEDGED THE SAME BEFORE ME IN MY
 JURISDICTION AFORESAID.
 GIVE UNDER MY HAND THIS 13 DAY OF JAN 2013
 MY COMMISSION EXPIRES: _____
Elizabeth S Hammond
 NOTARY PUBLIC
 STATE OF GEORGIA
 My Commission Expires August 10, 2013
 NOTARY PUBLIC REG. NO. _____

OWNERSHIP CONSENT

THE VACATION OF THE PROPERTY LINE
 AS SHOWN HEREON IS WITH THE FREE
 CONSENT OF THE UNDERSIGNED OWNERS:
Shelley L Whitener 1/13/13
 SHELLEY L. WHITENER DATE
J. D. Whitener, Jr 1/13/13
 J. D. WHITENER, Jr DATE

2013 JAN 28 PM 1:42

OWNER NAME:
 SHELLEY WISE WHITENER
 PARCEL ADDRESS:
 #405 MELINDA LANE
 GPIN: U05C-2169-0932
 TAX MAP: 30E-01-00-000G
 #409 MELINDA LANE
 GPIN: U05C-2115-0994
 TAX MAP: 30E-01-00-000D5
 REFERENCE:
 D.B. 64, PG. 735 (WILL)
 FLOOD ZONE: X500, AE, VE
 (7.7, 9.0, 10.0, 12.0)
 F. I. R. M.: 51199C 0220C
 DATE OF F.I.R.M.: 06/16/2009

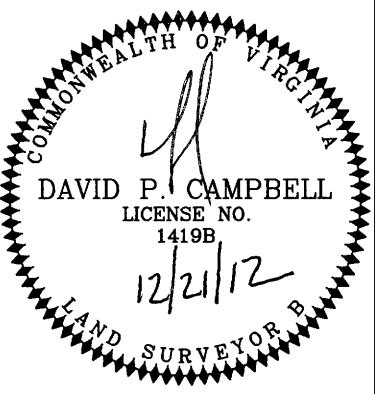

PROPERTY LINE VACATION PLAT
 TWO PARCELS BELONGING TO
 SHELLEY L. WHITENER & J. D. WHITENER, Jr
NEW PARCEL "G-1"
0.68 AC.
 YORK COUNTY, VIRGINIA
CAMPBELL LAND SURVEYING, INC.
 P.O. BOX 855, YORKTOWN, VA. 23692
 (757) 890-0837
 SCALE: 1"=40' DATE: 12/11/2012
 JOB NO.: 12-0489 12-0489_VAC.DWG