

000000999

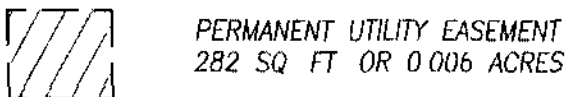
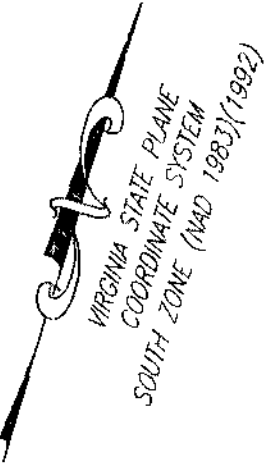
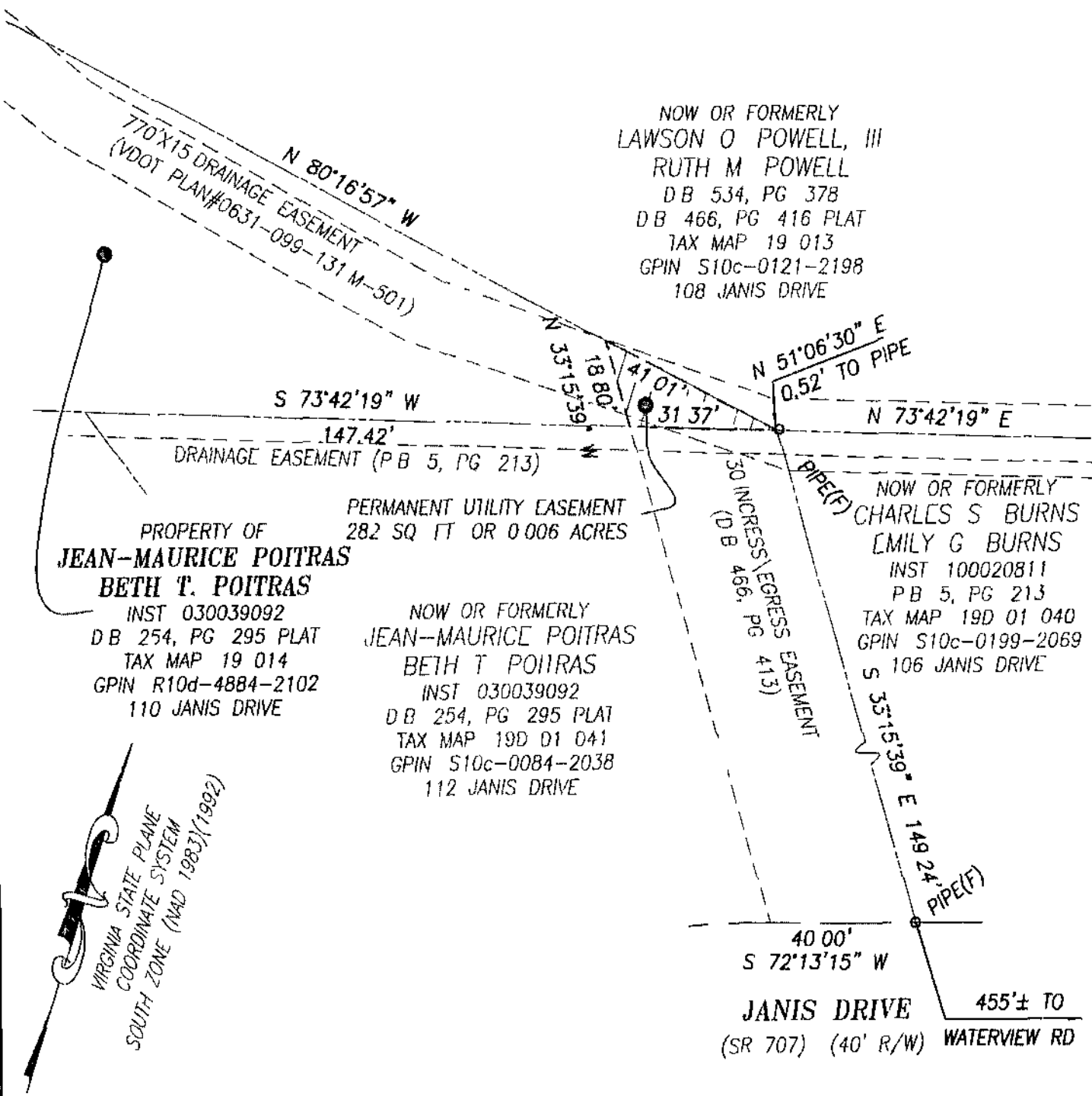

NOTES

- 1 THIS PLAT IS INTENDED FOR A DESCRIPTION OF EASEMENT ONLY, AND DOES NOT CONSTITUTE A BOUNDARY SURVEY
- 2 THIS SURVEY WAS PERFORMED WITHOUT THE BENEFIT OF A TITLE REPORT, AND MAY NOT REFLECT ALL EASEMENTS OR RESTRICTIONS THAT AFFECT THE PROPERTY

	<p>REFERENCES</p> <p>INST 030039092 D B 254, PG 295 PLAT</p>	<p>PLAT SHOWING PERMANENT UTILITY EASEMENT TO BE ACQUIRED BY COUNTY OF YORK FROM JEAN-MAURICE POITRAS BETH T POITRAS YORK COUNTY, VIRGINIA</p>
	<p>MERIDIAN SOURCE IS BASED ON VIRGINIA STATE PLANE COORDINATE SYSTEM, SOUTH ZONE NAD 1983(1992)</p>	<p>DATE 05/25/2012 SCALE 1" = 30'</p> <p>PRECISION MEASUREMENTS, INC. SURVEYORS • GPS • 3-D SCANNING • GIS • MAPPERS VIRGINIA BEACH-RICHMOND-NEWPORT NEWS-CHANTILLY, VIRGINIA 813 DILIGENCE DRIVE, SUITE 121-B NEWPORT NEWS, VIRGINIA 23606 TEL (757) 595-7570</p>